

Earth-Loving Associate

N.47-29. AUG.15, 2020, Editor Hon. Prof. [Rikio Kaneko](#) (int'l aw)

Respecting national and all human interests

Harmony, Respect, Love, Good, Beauty

和[wa] 敬[kei] 愛[ai] 善[zen] 美[bi]

Mailto:kaneko-ri@jcom.home.ne.jp Fax: +81-011-300-5355



Rosy words are today's addition

Let's Defeat CoronaV!!

कोरोना वी पराजित गरौं !!

**Exchange of 'Visiting Cards'
is a custom among ELAs**

「名刺」交換は仲間の慣例

'भ्रमण कार्डहरू' साटासाट ELAs बीचमा एक रिवाज हो

Many of Nepali ELAs have received 'Visiting Cards' (VC) from me. In such an urgent time as nowadays it's very important to know each other promptly, **If someone is unwilling to opening one's personal info even to ELAs, please feel free to send me a message to that effect.**

HOW TO KNOW ELAs' INFO & MAILTO??

**いかに仲間のメールアドレスを知るか
ELAs VC र MAILTO कसरी थाहा पाउने?**

ELAs already know a way of opening ELAs' Visiting Cards (VC). Dear old ELAs, please permit new ELAs to see your VC for prompt cooperation.

OLD ELA MRMBERS (From N.1~N.300)

- 1) Open <http://mopw.org> 2) Click ようこそ
- 3) Click [会員専用閲覧ページ](#)
- 4) Please put in pass word 5555.

ELAs from N.301~800

- 1) Open <http://mopw.org> 2) Click 'Welcome'

In order to know mailto & tel. number of ELAs in the present MM (Mail Magazine) click their names.

The higher Nepali ideals are, the better

जति धेरै नेपाली आदर्शहरू छन् त्यति नै उत्तम

ネパールの理想は高いほど良い

尼泊尔的理想越高越好

नेपाल의 이상이 높을수록 좋다

أفضل ذلك كان ، أعلى الذيق بالاية الأمثل كانت ك لما

Plus les idéaux népalais sont élevés, mieux c'est

Cuanto más altos sean los ideales nepalíes, major

Чем выше непальские идеалы, тем лучше

Непалын үзэл санаа өндөр байх тусмаа сайн



A prince named Siddhartha Gautama, that is, Buddha (BC 560~466), left the palace and saw four sights: a sick man, an old man, a dead man and a monk. These sights are said to have shown him that even a prince cannot escape illness, suffering and death. He spent years doing many religious practices until he finally understood the basic truths of life : Three Universal Truths and Four Noble Truths, which he taught to the people for the next 45 years:

Three Universal Truths

1. Everything in life is impermanent and always changing.

2. Because nothing is permanent, a life based on possessing things or persons doesn't make you happy.

3. There is no eternal, unchanging soul and "self" is just a collection of changing characteristics or attributes.

Four Noble Truths

1. Human life has a lot of suffering.
2. The cause of suffering is greed.
3. There is an end to suffering.
4. The way to end suffering is to follow the Middle Path.

We ELAs advocate an Earth-Loving Amicable Way

हामी पृथ्वी प्रेम मित्रता पथको वकालत गर्दछौं
私たち ELA は地球愛友好道を提唱します
我们 ELA 倡导地球爱的友谊之路
الاصداقة حب الأرض ض دعاء ELA نحن
우리 ELA 는 지구 사랑 우호 도를 제창합니다
Nous, ELA, plaidons pour une Voie Amicale Amoureuse de la Terre
Мы ELA выступаем за миролюбивый дружный путь

Nepal and ELA relations

नेपाल र ELA बीचको सम्बन्ध
ネパールと地球愛仲間の関係
尼泊爾與 ELA 之間的关系
네 팔 과 ELA 의 관계
Relations entre le Népal et ELA
Relaciones entre Nepal y ELA
Отношения между Непалом и ELA

It seems that among ELAs there is consensus as for the below-mentioned Clauses for Future Course, which I presented frequently to my ELAs in my mail magazines, namely:

ELW 5 Clauses for Future Course:

Rule of Law, Peaceful Settlement, Disarmament, Restriction of Sovereignty, World Federation

यस्तो देखिन्छ कि ELAs बीचमा भावी कोर्सको लागि तल उल्लेखित क्लोजको बारेमा सहमति छ, जुन मैले आफ्नो पत्र पत्रिकाहरूमा मेरा ELAs लाई बारम्बार प्रस्तुत गरे:

भविष्य कोर्सका लागि ELW Cla खंडहरू:

कानूनको नियम, शान्तिकारी बस्ती, निरस्त्रीकरण, सार्वभौमता प्रतिबन्ध, विश्व संघ

I have already written about them in my MM (Mail Magazine) in detail (N.27). Furthermore, so far as your country is concerned, its permanent neutralization is very valuable. Although actual situation of the world is far from them, but if Nepal and Nepali ELAs wish them and ACT for realization of them, people around the world would rather admire you and support you.

Nepal is a beautiful country with the highest Everest. It is like Swiss with the Alps. Both countries are not big, and surrounded Powers. Switzerland became a permanent neutral nation while Nepal was rather of neutral character, for example, adopting non-alignment policy. Nepali nation will get more fruits if they conclude a permanent neutral treaty, and try to realize demand of 21 century: rule of law, peaceful settlement, disarmament, world federation, walking along the way which human being aspire for.

If Nepali ELAs become more passionate and ACT more energetically for these highest ideals, it will be easier for me to propose to all the ELAs, for example, that an ELFO South Asia Headquarter and an ELAC (Earth-Loving Amicable Court) for all the World be located in Nepal.

एक ELFO दक्षिण एशिया मुख्यालय र एक ELAC (अर्थ-मायालु Amicable अदालत) सबै विश्व को लागी नेपाल मा स्थित छ।

Nepali cry moved ELAs' first action

नेपालको चिल्लाई, प्रथम प्रतिक्रियाको त्रास

In March 30, 2020 our Nepali member Bhim Bahadur Khadka (below photo) sent me a document of Budhiganga Municipality, which asked aid to prevent CoronaVirus (CV).

According to the document, in Nepal four cases have been tested positive, and Nepalese people are without any proper testing and escaping away from quarantine due to lacking proper management and medical equipment. (Bhudiganga's population is 21,677 as of 2017)

2020 年 3 月 30 日 नेपाली नयाँ सदस्य, नेपाली कोरोनावाइरस फैलावटको बारेमा, बुद्धिगंगा नगरपालिकाको सहयोगको लागि दस्तावेजहरूलाई मलाई पठाएका थिए। (MM N.41)



(Budiganga's populations: 21,677 as of 2017)

My dear ELA Bhim San, here I want to mention some points:

Firstly, to ask sister cities with Budhiganga. Secondly, I will ask my ELAs and friends to aid prevention so long as we can.

Thirdly, to involve this matter by our own efforts through our own ELCs (Earth-Loving Company) for creating CV RELIEF FUND.

私は 3 点指摘したい。(Also, MM N.41)

1. 姉妹都市に要請
2. 地球愛仲間に私が要請する
3. 地球愛社製品を販売し、CV 救済資金を創設する。

Use of VACANT earth

空地の有効利用 खुला स्थानको प्रभावकारी प्रयोग

May 9, 2020, I stressed the importance of effective use of vacant earth here and there because, among others, prices of vegetables were increasing rapidly.

Delivery of essentials

必需品の配達 आवश्यकको वितरण

ELAs interested in Earth-Loving Company must accustomed to internal and international transportation: Nepal is important place between China and India.

Our Nepali ELA asks to aid also his Municipality

हाम्रो नेपाली ELA सोच्छन् आफ्नो नगरपालिका पनि सहयोग गर्न

In April 23 I received emails from our Nepali ELAs Mr. **Bishownath Neupane**, who asked if I could support his district.

“What district is it?”, I asked. He answered that his district is in Bhimeshwar Municipality, 6 Dolaka.

“How many persons are there in Bhimeshwar Municipality, who have coronaV?” He answered there was no person infected, but preparing for isolation.

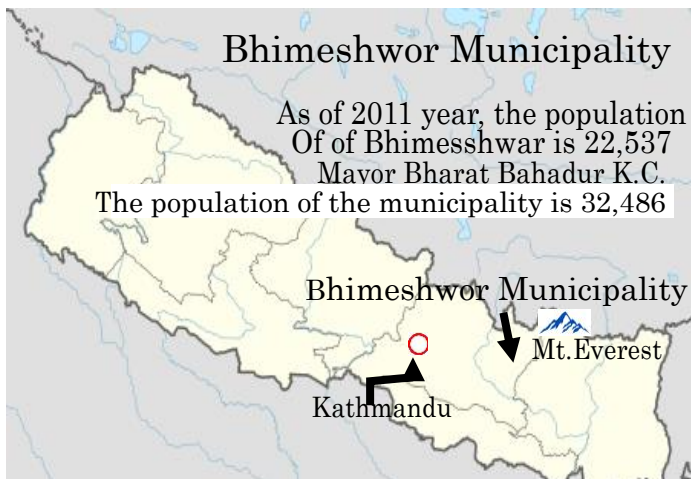

What shall we do for the Municipality at the time when there are many many persons infected, dying, and died?

I want to do something for it, simply because he is our member, though personally I expect the way leading to the Mt. Everest be absolutely immune from CV.

昨日ネパールの地球愛仲間で、自分の地区をも支援してもらえるだろうかとのメールを受信したが、まだ感染者はいないという。彼は仲間なので、何かすべきであると思う。

Organizations are ready to receive donation
団体も寄付を受け付ける用意あり
组织已准备好接受捐赠
संस्था अनुदान स्वीकार गर्न तयार छ

Another form of aid is to send donation to organizations which are supporting people suffering from CV or other bad situation. 18 of May, 2020 I received a message to ELAs from Mr. **Janak Oli**

which reads as follows:

Dear ELA

We have been supporting needy people on this pandemic with the slogan of "one for one". Every pack of support cost NPR 2000/ every month. On this amount we are providing them 20 kg rice, 2kg grain "daal" 1 kg pck salt and 1ltr oil. And 500gm sugar.



This is very successful, people are greatly generous. Till date we are supporting 2550 people which cost 51,00,000 NPR. And it is continuously going on. This become possible because of above 2000 generous people.

If any ELA wants contribute, feel free to contact me.

Dear Bhim San, Bishonath San, and Janak San

Thank you for your cooperation. We can promote cooperative relations between your ganizations and ELAs. (or NELFA). You can see my proposal of ML membership by agreement.(p.16)
Let's conclude such an agreement.

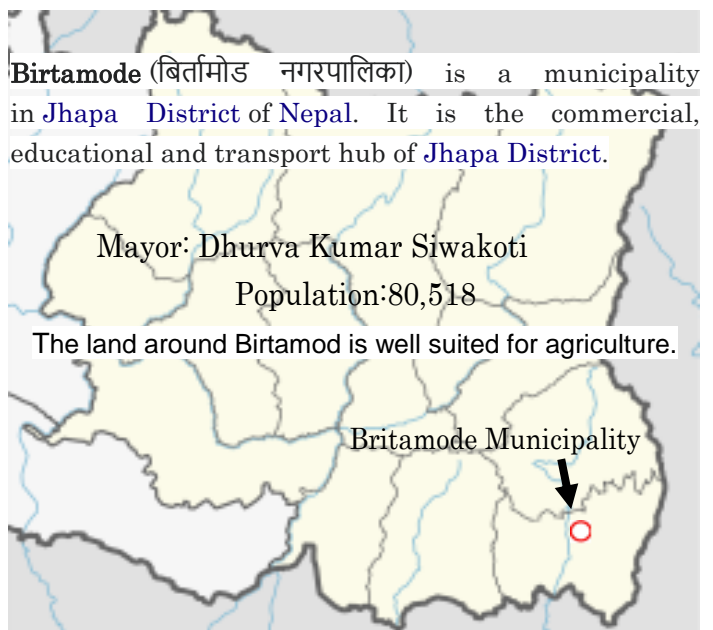

What situation is in Nepal? ネパール全体の状況はどうか？

नेपालमा कस्तो अवस्था छ?

As of May 1, 2020, infected persons are **59**, deaths 0, and recovered 16, while the corresponding numbers are **304**, 0, 16 as of May, 16.

| | | | |
|------------------|---------------|----|--------|
| As of 2020/06/01 | 1,572 | 8 | 220 |
| 21 | 8,316 | 22 | 1,295 |
| 28 | 11,755 | 27 | 1,698 |
| 07/27 | 18,613 | 45 | 13,128 |

नेपालमा, ५९, ०, १६ जसको संख्या ३०४, ०, १६ जसको संख्या १८,६१३, ४५, १३,१२८

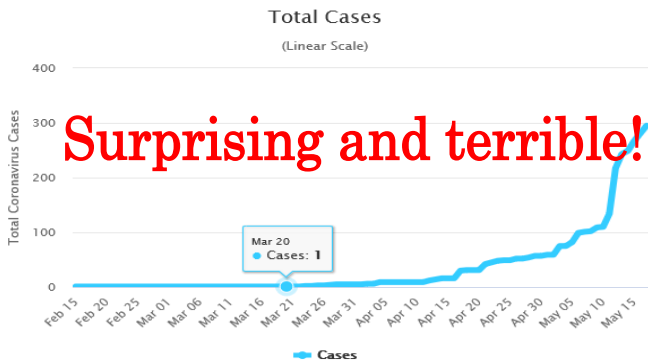

Use of VACANT land

खुला स्थानको प्रभावकारी प्रयोग 空地の有効利用

공지의 유효 이용 有效利用开放空间

Utilisation efficace de l'espace ouvert

Let's Let's ELAs propose to States, their autonomies that they take measures, as soon as possible, to rent cheaply their vacant earth and rooms for their people suffering from the influence of coronavirus.

The draft document is as follows. **If you have an additional idea, please inform me of it ASAP.**

地球愛仲間は、コロナウイルスの影響に苦しんでいる人々のため、空き地や空き部屋を安く賃貸する措置をできるだけ早く講じるよう自治体に州に提案しましょう。その案文は以下の通りです。他にアイデアがありましたら、至急お知らせください。



**Earth-Loving Associates
going to create this year
Earth-Loving Friendly Association**

Dear all concerned

We, more than 1,000 Earth-Loving Associates, who are going to create this year an Earth-Loving

Friendly Association (ELA), are seriously apprehensive of world-wide bad influence of coronavirus upon not only countless people's health, but also over economic and social life.

Due to coronavirus prices of commodities are rising rapidly, including that of vegetables, while we see here and there vacant land suitable for raising them. So we propose that authorities concerned take, as immediately as possible, measures to promote use of such land effectively (with or without rent).

I, ELA Representative, will encourage my ELAs to cooperate with such an autonomy (self-governing community) or a private land owner, to organize a cooperative system, creating a group or company for it.

Sincerely yours,
Representative of the ELA
Hon. Prof Kaneko Rikio

Translation of the English text into Nepali:



पृथ्वी-मायालु एसोसिएट्स
यस वर्ष सिर्जना गर्न जाँदैछु
पृथ्वी-मायालु मैत्री संघ
सबै चिन्तित प्रिय

हामी, १,००० भन्दा बढी पृथ्वी-मायालु एसोसिएट्स, जसले यस वर्ष एक अर्थ-मायालु मैत्री संघ (ELA) सिर्जना गर्न जाँदैछौं, असंख्य व्यक्तिको स्वास्थ्यमा मात्र नभई आर्थिक र आर्थिक क्षेत्रमा पनि कोरोनाभाइरसको विश्वव्यापी खराब प्रभावको बारेमा गम्भीर रूपमा आशंकित छौं। सामाजिक जीवन।

कोरोनाभाइरसका कारण चीजहरूको मूल्य चाँडै बढ्दै छ, तर तरकारीहरू सहित, जब हामी यहाँ देख्छौं र त्यहाँ उब्जनीका लागि उपयुक्त खाली ठाउँहरू देख्छौं। त्यसकारण हामी प्रस्ताव गर्दछौं कि सम्बन्धित अधिकारीहरूले सकेसम्म चाँडो नै यस्तो जग्गाको प्रयोगलाई प्रभावकारी रूपमा (भाँडा सहित वा बिना) प्रबर्द्धन गर्ने उपायहरू लिने प्रस्ताव गरे।

म, ईएलए प्रतिनिधि, मेरो ईएलएलाई त्यस्ता स्वायत्तता (स्वशासी समुदाय) वा एक निजी जग्गा मालिकसँग एक सहकारी प्रणाली व्यवस्थित गर्न, यसको लागि समूह वा कम्पनी सिर्जना गर्न प्रोत्साहित गर्दछ।

भवदीय तपाईंको,
ELA को प्रतिनिधित्व
मानद प्रो। Rikio Kaneko

Let's open e-NELAC:

Nepali Earth-Loving Association Conference

GA of 4 of July जुलाई 4 को साधारण सभा

As it seems difficult for many ELAs to gather together, then let's open the e-NELAC and GA (General Assembly), fully using Internet.

Maybe, in a critical time, Nepali ELAs will be the first runner on our Earth to go ahead in such a form, and this may be a GOOD EXAMPLE to be followed by ELAs of other nations.

都市封鎖が宣言されたため、パーティ開催はできないようなので、それではネパール ELA 総会をインターネットを駆使して開催しよう。これは、他の ELA の好例となる。

In the NELAC you may open lectures, chorus, or sectors' meetings, while in the GA (General Assembly) members will deliberate exclusively agenda items (see right column).

NELAC मा तपाईंले व्याख्यान, कोरस, वा क्षेत्रहरू बैठक खोल्न सक्नुहुन्छ, जबकि GA (सामान्य सभा) सदस्यहरूले जानाजानी एजेन्डा वस्तुहरू (दायाँ स्तम्भ हेर्नुहोस्)।

I sent you Nepali ELAs' e-mail to the other day, and again addresses, expecting that you get acquainted with each other and elect staffs of all Nepali Association.

Let us Nepali ELAs be source of Hopes although in these hard days many or almost all the persons are suffering from terrible situation.

हामीलाई नेपाली ELA आर्ा को स्रोति हुन तदनुहोस्

यद्यपि यी कठिन चदनहरूमा िेिे व लगभग सबै व्यक्तिहरू डिल ग्दी अवस्थ ब ट पीचडत छन्।

ネパール地球愛仲間は希望の源になろう
たとい多くの人々がつらい日々を苦しんでいるとも

General Assembly to Defeat CV!!

A. Time: 4 of July at 11:00~15:00 and other days

समय: जुलाई ११ मा ११:०० ~ १२:०० र अन्य दिनहरू

B. Place: Kathmandu ठाउँ: काठमाडौं

C. Communication: Internet (Zoom, email etc.) and tel.

D. GA agenda Items ; सामान्य बैठकको एजेन्डा

総会の議題 股東大会议程

A. Languages in Nepali General Assembly (GA)

1. on the 1st day official language is English

I am ready to be a Chairperson of the first day
Who is ready to be a Vice-chair? If no one is willing, Bhim San, can you be a Vice-chair?

2. From the 6th of July it is Nepali as a rule.

Who will be a Chairperson and a Vice-chair?

If no one is willing, Bhim San, can you be a Chairperson at least up to 14-th (Sat.) ?

ए आम भ र् म नेप ली मह सभ (GA) १. पचहलो चदनम आचिक रिक भ र् अौंग्रेजी हो म पचहलो चदनको अध्यक्ष हुन तय ि छु को उप ध्यक्ष हुन को तय ि छ? यचद कोही इच्छुक छैन, भीम सैन, के तप ई एक उप ध्यक्ष हुन सक्नुहुन्छ?

२. जुल ई 6th देखि यो एक चनयमको रूपम नेप ली हो।

एक अध्यक्ष ि एक उप ध्यक्ष को हुनेछ?

यचद कोही इच्छुक छैन, भीम सैन, तप ई एक हुन सक्नुहुन्छ

अध्यक्ष कखिम १--th (शचनब ि) सम्म?

B. Votes in the NELFA

1. As a rule every Nepali ELA has one vote.

2. As to votes the NELFA applies the ELFO provisions with necessary qualification. (NELFA Constitution, Article 3)

3. Entrust: 'As to a ML member's vote, so long as the member does not express yes or no, it shall be regarded as the same with that of President, Chief of national headquarter or Representative of a concerned organization.' (NELFA Constitution Article 8)

4. So if any Nepali ELA cannot be present at the GA, please entrust a Nepali ELA with given matters. Otherwise I will vote for you because I am your Representative.

5. Nepali State, Parliamentarians and autonomies will have such votes as provided for in the ELFO Charter, Article 8. (See NELFA Constitution, Article)

१. चनयमको रूपम प्रत्येक नेप ली इल क म एक मत छ।

२. मतद नक ल चग नेल्फ ले आवश्यक योग्यता को स थ इएलएफओ प्र वि नहरू ल गू गदडछ। (नेल्फ सौचवि न, ि ि 3)

R. सुनुव इ: 'कु नै एमएल सदस्यको मतकोल चग सदस्यले हो व होईन, त्यो

िष्ट्रपचत, िचष्ट्रुय मुख्य लयक प्रमुि व सम्बखन्धत सौस्थ को प्रचतचनचिसांग चमल्नेछ।' (नेल्फ सौचवि न ि))
So. त्यसोभए यचद कु नै पचन नेप ली EA GA म उपखस्थत हुन सक्दैनन् भने कृ पय नेप ली ELA सुम्पनुहोस्। अन्यथ म तप ईल ईं भोट चदनेछु चकनचक म तप ईकौं प्रचतचनचि हौं।

State. नेप ली ि ज्य, स ौंसद ि स्व यत्त वगडको इएलएफओ बड पत्र, ि ि 8. म व्यवस्थ भए बमोचजम त्यस्तो मत हुनेछ।

C. Steering Committee of the GA संचालन समिति

In order to carry out the GA (General Assembly), I propose to set up GA Steering Committee the members of which are ELAs as follow:

Sureshyug Nepal



Bhim B. Khadka

Rajendra Giri



Bishownath Neupane;



Janak Oli;



Saroj Acharya;



Dilli Dotel



Santosh Bidari;



Rudra Poudel;



Dil Karki



Sumir Nepal



Shanil Nepal



Gajendra Singh



Committeemen's mailtos

suresh@nepalwheelmedia.com.np; rajugiri@gmail.com ;
khadka.bhim20@gmail.com; bisonep@gmail.com;
janakoli7@gmail.com; sarozach@gmail.com;
dillidotel@gmail.com; santosh.peace4people@gmail.com;
poudelrudra12@gmail.com; karkidil1977@gmail.com;
sumirnepal@gmail.com; sanilnepal08@gmail.com;
gbsingh044@gmail.com

GA (साधारण सभा) लाई कार्यान्वयन गर्ने क्रममा, म GA स्टीयरिंग कमिटी गठन गर्ने प्रस्ताव गर्दछु जसका सदस्यहरू ELA रहेका छन्:

D. How for a Chairperson to preside the GA

Though it's very easy to preside the GA, it turned out that members hesitate to do it. So I made up an instruction for them. At present time Bhim San is a Chairperson for 6th Session, so he sends his greeting to Nepali members as follows:

यद्यपि GA को अध्यक्षता गर्न यो धेरै सहज छ, सदस्यहरू यसलाई गर्न हिचकिचाउनु भयो। त्यसैले मैले उनीहरूका लागि एक वाईभरिकेसन बनाएँ। अहिले भिम सैन छैठौं अधिवेशनका अध्यक्ष हुन्, त्यसैले उनले नेपाली सदस्यलाई बधाई निम्न रूपमा पठाए:

1. Dear Nepali ELAs, now I am a GA Chairperson for agenda item N.9: ELFO South Asia Headquarter and an ELAC (Earth-Loving Amicable Court). I hope you'll cooperate with me in deliberation of these matters

१. प्रिय नेपाली ELAs, अब म एजेन्डा आईटम N.9 को लागी GA अध्यक्ष हुँ। ELFO दक्षिण एशिया मुख्यालय र एक ELAC (अर्थ-मायालु Amicable अदालत)। म आशा गर्दछु कि तपाईंले मलाई यी मामिलाहरूको बारेमा छलफल गर्न सहयोग गर्नुहुनेछ

2. I open the GA 6th Session tomorrow at 11:00~17:00. But in advance you may send your question or opinion.

२. म GA सातौं सत्र भोलि ११:०० ~ १७:०० मा खोल्छु। तर अग्रिम मा तपाईं तपाईंको प्रश्न वा राय पठाउन सक्नुहुन्छ।

3. Now it is just 11:00. So I open the GA 6th Session The following questions and opinions were sent to me. Mr. Kaneko, will you please answer them?

३। म GA सातौं सत्र भोलि ११:०० ~ १७:०० मा खोल्छु। तर अग्रिम मा वैचारिक प्रश्न प्रश्न वा राय पठाउन सक्नुहुन्छ।

4. Is there any other question or opinion?

I'll wait for them for 10 minutes.

There. के त्यहाँ कुनै अन्य प्रश्न वा राय छ?

म उनीहरूको लागि १० मिनेट कुर्नेछु।

5. As there is neither question nor opinion, I'll take a vote on the agenda item.

त्यहाँ कुनै प्रश्न र राय छैन किन, म एजेन्डा वस्तुमा एक मतदान लिने छु।

C. Acting Ad-hoc Committee for the NELFA

9 of July while the GA 2nd session was going on, Mr. Rajendra Senchrey sent me a message which reads:

We also elected Acting Ad-hoc Committee for the Nepali Earth-Loving Friendly Association (NELFA), subject to change by the Special General Meeting. They are as follows:

Adviser: Rikio Kaneko

President: Rajendra Senchurey (He retired 23th day)

Secretary-General: Dil Karki

Treasurer: Sumir Nepal

Director of Council: Bishwonath Neupane

जुलाई ९ मा GA दोस्रो सत्र चलिरहेको बेला, श्री राजेन्द्र सेन्चुरेले मलाई एक सन्देश पठाए जुन यस्तो थियो:
हामीले विशेष पृथ्वी बैठकले परिवर्तन गरेको विषयमा नेपाली धरती-मायालु मैत्री संघ (नेल्फा) को लागि कार्यवाहक तदर्थ समितिको पनि चयन गर्‍यौं।
तिनीहरू यस प्रकार छन्:

सल्लाहकार: Rikio Kaneko

राष्ट्रपति: राजेन्द्र सेन्चुरी

महासचिव: दिल कार्की

कोषाध्यक्ष: सुमिर नेपाल

काउन्सिलका निर्देशक: विश्वनाथ न्यौपाने

म Rikio Kaneko द्वारा टिप्पणी:

१. अध्यक्षलाई नामाकरण गर्नु 'राष्ट्रपति' भन्दा राम्रो छ।

िष्ट्रपत, ि चष्ट्रुय मुख्य लयक प्रमुि व सम्बन्धत सौस्थ को प्रचतचनचिसाँग चमल्नेछ।' (नेल्फ सौचवि न ि ि))

So. त्यसोभए यचद कु नै पचन नेप ली EA GA म उपखस्थत हुन सक्दैनन् भने कृ पय नेप ली ELA सुम्पनुहोस्। अन्यथ म तप ईल ईँ भोट चदनेछु चकनचक म तप ईकौँ प्रचतचनचि हाँ।

State. नेप ली ि ज्य, स ौंसद ि स्व यत्त वगडको इएलएफओ बड पत्र, ि ि 8. म व्यवस्थ भए बमोचजम त्यस्तो मत हुनेछ।

D. Agenda items एजेन्डा आइटमहरू

N.1. NELFA Constitution 会則 NELFA सौचवि न

My proposal : to adopt the draft NELFA

Constitution to be presented by me to the GA.

िोप्नुहोस्: नेल्फ न गरिकको मस्य द अवलम्बन गनड क उखिलले जीएम प्रस्तुत गदै।

N.2. Goals गोलहरू 目標 目标 الأهداف Buts

1) to be example of embodiment of national ELA

2) to be N.1 in increasing ELAs in many fields

3) to be source of lights and hopes for people

१) ि चष्ट्रुय ELA को मूतड रूपको उद हिण हुन

२) िेि क्षेत्रहरूम ELA हरू बढ उनम N1 हुनु पछड

)) बत्ती ि म चनसक ल चग आश को स्रोत ब

N.3. Symbol mark of the ELFA नेल्फ को प्रतीक चचन्ह



The symbol mark is based on one of the the ELGs (Earth-Loving Goods) which my ELC (Earth-Loving Company) is selling.

My proposal: to adopt it as a logo mark of the NELFA with necessary qualifications. The ELC is ready to rent it gratis for the NELFA. The EELFA will revise the logo mark with permission of the ELC.

म चथको प्रतीक चचन्ह ELGs (अथड-म य लु स म नहरू) म आरित छ जुन मेिो ELC (Earth-LOVOVE कौ पनी) बेचै छ। मेिो प्रस्त वः यसल ई आवश्यक योग्यत हरूको स थ नेल्फ को लोगो चचन्हको रूपम अपन उने। ELC NELFA को ल गी यसल ई भ ड म चलन को ल गी तय ि छ। नेल्फ ईएलसीको अनुमचत सौंग लोगो म कड सौशोचित गदडछ।

On the 4th of July the above-mentioned Agenda items 1, 2 and 3 was adopted unanimously by the GA (1st session) under my chairmanship.

जुलाई 4 मा माथि उल्लिखित एजेन्डा वस्तुहरू १, २ र मेरो अध्यक्षतामा GA (पहिलो सत्र) द्वारा सर्वसम्मतिले अपनाईयो।

N.4. NELFA staffs NELFA 役員 NELFअचिक िी

My proposal : to adopt a draft presented by me to the GA. The first term is to 31 of DEC.

Any member may present, in advance, reservations or conditions on one's post.

मेिो प्रस्त वः माँ GA म प्रस्तुत गनड एक मस्य द अपन उने। पचहलो क यडक ल DEC को to १ हो कु नै पचन सदस्य प्रस्तुत गनड सकछ, एक पद म अडव न, आक्षेप व सतडहरू।

N. 5. Relations with the ELFO ELFO सौंग सम्बन्ध

My proposal : to support the ELFO, to be its member, to be ready to act for its Nepali branch if our NELFA and the ELFO agree to that effect.

मेिो प्रस्त वः ELFO ल ई समथडन गनड, यसको सदस्य हुन, नेप ली श ि को ल चग क यड गनड तय ि हुनको ल चग यचद ह मो नेल्फ ि ELFO सहमत भए भने।

24 of July, the proposal was adopted unanimously.

N. 6. Activities of 2020 year 活動 २०२० गतिविधिहरू

My proposal: मेिो प्रस्त वः 私の提案 :

Main activity will be to battle CV

मेिो प्रस्त वः मुख्य क म सीटी लड ई हुनेछ।

1) to increase the number of Nepali members as well as foreign members, inviting especially:

A. Nepali State (Head of State or diplomats. Now I am talking about it with a Nepali diplomat Pratima Sharma)

B. Parliamentarians and deputies of autonomies

C. Autonomies

D. Bankers and investors

उत्तरः नेपाली राज्य (राज्य प्रमुख वा कूटनीतिज्ञ। अब म यस बारे नेपाली कूटनीतिज्ञ प्रतिमा शर्मासँग कुरा गरिरहेको छु)

बी। संसदियहरु र स्वायत्तताको सहायक

C. स्वायत्तता

D. बैंकर र लगानीकर्ता

In order that Nepali people achieve honor as a color bearer for world community where States, autonomies and individuals are cooperative, it is very desirable that Nepali capital Kathmandu firstly join our ELA because many other autonomies will follow Kathmandu.

On the other hand, if another city in another country declared itself as N.1 ELA-autonomy in the world, then not only Nepal and Kathmandu, but also Nepali people as a whole would lose a golden opportunity.

In the former MM (N.47-20) you saw my draft contract on aid to autonomies under the condition that they will join the NELFA, but it turned out that investmental basis was not so stable, so I must suspend this project. But from the bottom of our heart we wish that Kathmandu be the N.1 autonomy in the world. So let's continue to study this matter

नेपाली समुदायले विश्व समुदायको रंग बिरोधकको रूपमा सम्मान प्राप्त गर्न जहाँ राज्यहरू, स्वायत्तता र व्यक्तिहरू सहयोगी छन्, यो एकदमै चाहिन्छ कि नेपाली राजधानी काठमाडौं सबैभन्दा पहिले हाम्रो ELA मा सामेल हो किनकि धेरै अन्य स्वायत्तताले काठमाडौं पछ्याउँदछन्।

अर्कोतर्फ, यदि अर्को देशको अर्को सहरले आफूलाई विश्वमा एन १ ईला स्वायत्तताको रूपमा घोषणा गर्‍यो भने नेपाल र काठमाडौं मात्र नभई समग्रमा नेपाली जनताले पनि सुनौलो विकल्प गुमाउने छन।

पहिलेको MM (N.47-22) मा तपाईंले स्वायत्ततालाई सहयोग गर्ने मेरो ड्राफ्ट सम्झौता यो शर्तमा देख्नु भयो कि तिनीहरू नेल्फामा सम्मिलित हुनेछन्, तर यो देखियो कि लगानीको आधार यत्तिकै स्थिर थिएन, त्यसैले मैले यो परियोजना स्थगित गर्नुपर्‍यो। तर हाम्रो मुटुको तल्लो भागबाट हामी चाहन्छौं कि काठमाडौं विश्वमा N.1 स्वायत्तता होस्। त्यसोभए यस विषयमा अध्ययन गरिरहौं

ि छुट्टै, ि छुट्टै मुख्य लयक प्रमुि व सम्बन्धित सौस्थ को प्रचतचनचिसँग चमलेछ।' (नेल्फ सौचिव न ि))

If Kathmandu reacts slowly, then we will find another region which is ready to receive the Corona Relief FUND (hereinafter referred to as FUND).

यदि काठमाडौंले बिस्तारै प्रतिक्रिया देखायो भने हामी अर्को क्षेत्र भेटाउनेछौं जुन कोरोना रिलीफ फन्ड प्राप्त गर्न तयार छ (जस पछि FUND भनेर चिनिन्छ)।

As to **Corona Relief Fund for Autonomies**, the NELFA will support, first of all, an **ELA autonomy**. To autonomies the HELFA shall send a message to that effect.

स्वायत्तताको लागि कोरोना रिलीफ कोषको रूपमा, नेल्फाले सब भन्दा पहिले, एक ELA स्वायत्तता समर्थन गर्दछ। स्वायत्तताको लागि, नेल्फाले समर्थन गर्दछ, सबैभन्दा पहिले, जुन हाम्रो सदस्य भयो।

स्वायत्तताका लागि हेल्फाले त्यस प्रभावलाई सन्देश पठाउनेछ।

Expecting to receive corona relief fund or irrespective of it, any autonomy may become a NELFA member. The first members will have a priority to receive such fund.

कोरोना रिलीफ कोष प्राप्त गर्ने आशा वा यो जस्तोसुकै भए पनि कुनै पनि स्वायत्तता नेल्फाको सदस्य बन्न सक्छ। पहिलो सदस्यहरूको यस्तो प्राथमिकता प्राप्त गर्ने प्राथमिकता हुनेछ।

A NELFA member, who succeeded in inviting an autonomy to be its member, may receive remuneration for it in accordance with NELFA rules.

एक नेल्फा सदस्य, जो एक स्वायत्तता यसको सदस्य हुन आमन्त्रित गर्न सफल, नेल्फा नियम अनुसार यसको लागि पारिश्रमिक प्राप्त गर्न सक्दछ।

- 2) to increase number of **Southern Asian members** (Red country)



Up to the present time only I asked many people around the world to join the ELAs. From now on the NELFA will also try to request Southern Asian people to participate the ELA & the ELFO.

)) दक्षिणी एशियाली सदस्यहरूको संख्या वृद्धि गर्न (रातो काउन्ट्री) हालसालै मात्रै मैले संसारका धेरै मानिसहरूलाई ELA मा सामेल हुन भनें। अबदेखि नेल्फाले पनि दक्षिणी एशियाली मानिसहरूलाई ELA र ELFO मा भाग लिन अनुरोध गर्ने छ।

- 3) to study to ask **Indians and Chinese** to create their local ELFA (Earth-Loving Friendly Association) or ELAC (Earth-Loving Amicable Club), especially regarding an Earth-Loving INCRJA Amicable Way below-mentioned.

भारतीय र चिनियाँहरूलाई उनीहरूको स्थानीय ELFA (पृथ्वी-मायालु मैत्री संघ) वा ELAC (Earth-LOVOVE Amicable क्लब) सिर्जना गर्न सोझ अध्ययन गर्न, विशेष गरी पृथ्वी-मायालु INCRJA Amicable Way को बारेमा तल उल्लेख गरिएको छ।

4) INVESTMENT)) लगानी

Now there appeared many Nepali economists, entrepreneurs, investors and bankers. So that it is becoming easier to promote our economic projects.

अब त्यहाँ धेरै नेपाली अर्थशास्त्री, उद्यमी, लगानीकर्ता र बैंकर देखा परे। ताकि आर्थिक परियोजनाको प्रवर्धन गर्न यो सजिलो हुँदै गयो।

ACTORS: there will be several kinds of ELA Actors in and out of Nepal who concern investment.

1. The NELFA : Especially the FIS (Finance and Industry Sector) and Secretariat;
2. ELA-bankers and ELA-investors in Nepal;
3. ELE-enterprisers in Nepali;
4. The NELC (Nepali Earth-Loving Company);
5. The NELB (Nepali Earth-Loving Bank);
6. The ELC (Earth-Loving Company) in Sapporo;
7. The bankers, investors in foreign countries.

Starting time of having relations among them may be different or may be approximately the same time in accordance with readiness of each actor.

आलोचकहरू: नेपाल भित्र र बाहिर धेरै किसिमका ईला अभिनेताहरू हुनेछन् जसले लगानीलाई चिन्ता गर्छन्।

१. ए। नेल्फा: विशेष गरी एफआईएस (वित्त र उद्योग क्षेत्र) र सचिवालय;
२. ईला-बैंकरहरू र नेपालमा ईएलए-लगानीकर्ताहरू; Nepali. उद्यमीहरू नेपालीमा; The. एनईएलसी (नेपाली अर्थ-प्रेम कम्पनी); The. नेलब (नेपाली अर्थ-मायालु बैंक); Sa. सप्पोरोमा ईएलसी (अर्थ-प्रेम कम्पनी); बैंकरहरू, विदेशमा लगानीकर्ता।

तिनीहरू बीच सम्बन्धको सुरु समय फरक हुन सक्छ वा प्रत्येक अभिनेताको तत्परताको आधारमा लगभग समान समय हुन सक्छ।

Though not experienced, the NELFA may try to invite not only domestic, but also foreign investment, while my ELC (Earth-Loving Company) will try to invite foreign capital and investment for Nepal.

अनुभवी नभए पनि नेल्फाले आन्तरिक मात्र नभई विदेशी लगानीलाई पनि आमन्त्रित गर्न सक्दछ, जबकि मेरो ईएलसी (अर्थ-लभिंग कम्पनी) ले नेपालको लागि विदेशी पूँजी र लगानी आमन्त्रित गर्ने प्रयास गर्नेछ।

As the NELFA is, so to speak, a baby, it could not invite foreign capital or investment effectively this year. It is too risky for the NELFA, but the FIS may play a role of adjustment of interests of Actors.

जसरी नेल्फा भनेको हो, बच्चाको रूपमा, यसले यस वर्ष विदेशी पूँजी वा लगानीलाई प्रभावकारी रूपमा आमन्त्रित गर्न सक्दैन। यो ELFA को लागी धेरै जोखिमपूर्ण छ, तर FIS ले अभिनेताहरूको रुचि समायोजनको भूमिका खेल्न सक्छ।

At present time it is easier to invite investment regarding corona relief FUND for autonomies (and poor States) than other fields. So I propose to the GA to take the following first step:

जसरी नेल्फा क्या हो, बच्चाको रूपमा, ० यस वर्ष पुग्न वा लगानीला प्रभावकारी रूपमा सामान्य रूपमा गर्न सकिदैन। यो ELFA को लागी धेरै जोखिमपूर्ण छ, तर FIS ले अभिनेत्री रुचि समायोजन को भूमिका हुन सक्छ।

1. The ELC in Sapporo will invite foreign capital and investment mainly for Nepali Autonomies;(The other countries may envy you.)
2. Maybe, the period of refundment will be 5 years, because they are afraid of Nepali partner's inability to repayment.
3. Especially Nepali banker and investors shall cooperate with the Nepali weak autonomies wanting to receive the FUND.
4. If the autonomies can buy by themselves the drugs or modern medical instrumets, it's OK. If they cannot, NELC may help them.
1. सप्पोरोमा ईएलसीले खासगरी नेपालीलाई विदेशी पूँजी र लगानी आमन्त्रित गर्दछस्वायत्तताहरू; (अन्य देशहरूले ईर्ष्या गर्न सक्छन्।)
2. हुनसक्छ, फिर्तीको अवधि years वर्ष हुनेछ, किनकि उनीहरू डलर डराउँछन् नेपाली साझेदारको अण चुक्ता गर्न असमर्थ।
3. विशेष गरी नेपाली बैंकर र लगानीकर्ताहरूले FUND प्राप्त गर्न चाहने नेपाली कमजोर स्वायत्ततालाई सहयोग गर्ने छन्।
4. If. यदि स्वायत्तता आफैले औषधि वा आधुनिक मेडिकल गेभ्रोमेट्स किन्न सक्दछ, यो ठीक छ। यदि ती गर्न सक्दैनन्, NELC ले उनीहरूलाई मद्दत गर्न सक्छ।



Fund to autonomies स्वायत्ततामा कोष

Let's set goals as follows:

- a. 100,000 \$ to Kathmanzu
 - b. 10,000 \$ to Municipalities
- निम्नको रूपमा लक्ष्यहरू सेट गरौं:
- a १००,००० डलरकाठमान्डु लाई
 - b १०,००० Municipal नगरपालिकामा

A Typical contract एक ठेक्का सम्झौता

The following draft contract between Buddiganga municipality and my Earth-Loving Company in Sapporo concerns also Kathmandu (See Article 5, Paragraph 2):

A draft contract between Budhiganga Municipality and an ELC in Sapporo

For the purpose of battling and defeating coronavirus Budhiganga Municipality (hereinafter referred to as BM) and an Earth-Loving Company for Friendly Community in Sapporo (hereinafter referred to ELC) concluded an agreement as follows.

Article 1 (Aid of XX \$) In response to a document of BM dated XX, the ELC supports BM with XX \$.

Article 2 (Remittance) Within one week after effectuation of the present contract, the BM may receive of XX \$ from to a bank Paypal with which a foreign investor YY deals.

Article 3 (Repayment) The BM may repay to the YY the XX & with interest in accordance with consent between both contracting parties.

Article 4 (Painless repayment) The BM may repay the XX \$ with interest, every year as follows:

XX day of XX month, 2021 -----ZZ \$
 XX day of XX month, 2021 -----ZZ \$
 XX day of XX month, 2021 -----ZZ \$
 XX day of XX month, 2021 -----ZZ \$
 XX day of XX month, 2021 -----ZZ \$

The BM may repay all the interest at the time of fifth repayment.

Article 5 (NELFA) 1. The BM shall be a member of an NELFA (Nepali Earth-Loving Friendly Association) and an ELFO (Earth-Loving Friendly Organization) to be created in near future.

2. The BM shall wait for a while to receive the XX \$ until the time when Kathmandu is ready to be a member of the said NELFA and ELFO.

सप्पोरोमा बुडिगंगा नगरपालिका र मेरो अर्थ-प्रेम कम्पनी बीचको निम्न मस्यौदा सम्झौता काठमाडौंमा पनि चिन्तित छ (अनुच्छेद, अनुच्छेद २ हेर्नुहोस्):

बुडिगंगा नगरपालिका र सप्पोरोमा ELC बीचको मस्यौदा सम्झौता

कोरोनाभाइरस बुडिगंगा नगरपालिकालाई कुटपिट र पराजित गर्ने उद्देश्यका लागि (यस पछि बीएम भनेर चिनिन्छ) र सप्पोरोमा मैत्री समुदायको लागि अर्थप्रेमी कम्पनी (यसपछि ईएलसीमा संदर्भित) निम्न बमोजिम एक सम्झौतामा पुगे।

अनुच्छेद १ (XX of को सहायता) BM मिति XX को कागजातको जवाफमा, ELC ले BM XX लाई XX supports समर्थन गर्दछ।

अनुच्छेद २ (रेमिट्यान्स) वर्तमान सम्झौता लागू भएको एक हप्ता भित्रमा बीएमले एक्सएक्सएक्स प्राप्त गर्न सक्दछ Pay एक बैंक पेपलबाट, जससँग एक विदेशी लगानीकर्ता वाईवाई ले कारोबार गर्दछ।

अनुच्छेद ((चुकौती) BM ले YY XX लाई तिर्न सक्छ र ब्याज सहित दुवै करार पक्षहरू बीच सहमति अनुसार।

अनुच्छेद ((पीडा रहित भुक्तानी) बीएमले प्रत्येक वर्ष ब्याजसहित XX एक्सएक्सएक्स repण तिर्न सक्छ:

XX महिनाको XX दिन, २०२१ ----- zz \$

XX महिनाको XX दिन, २०२१ ----- zz \$

XX महिनाको XX दिन, २०२१ ----- zz \$

XX महिनाको XX दिन, २०२१ ----- zz \$

XX महिनाको XX दिन, २०२१ ----- zz \$

बीएमले पाँचौं रकमको समयमा सबै ब्याज तिर्न सक्छ।

धारा ५ (नेल्फा) १. बीएम निकट भविष्यमा सिर्जना गरिने नेल्फा (नेपाली अर्थ-मायालु मैत्री संघ) र इएलएफओ (पृथ्वी-मायालु मैत्री संगठन) का सदस्य हुनेछन्।

२. एक्सएक्सएक्स प्राप्त गर्न बीएमले केही समय पखिन्छ Kath काठमाडौं उक्त नेल्फा र ईएलएफओको सदस्य बन्न तयार नभएसम्म।

I propose that the NELFA will send such above-mentioned draft document also to Bhimeshwar Municipality and Britamode Municipality

मेरो प्रस्ताव छ कि नेल्फाले त्यस्ता माथि उल्लिखित मस्यौदा कागजात भीमेश्वर नगरपालिका र ब्रिटमोड नगरपालिकामा पठाउनेछ।

Personnel कार्मिक 人事

In accordance with the above-mentioned design, I propose the following allocation of staffs for each field:

- A. General contact with Kathmanzu -- **Shresh Yug**
 - B. Regional contact with Budhiganga -- **Bhim Bahadur**
 - C. Regional contact with Bhimeshwar -- **Bishownath N.**
 - D. Regional contact with Britamode Muni. -- **Janak Oli**
- माथि उल्लेखित डिजाइनको आधारमा, म प्रत्येक फाँटको लागि निम्न बमोजिम कर्मचारीहरूको विनियोजन प्रस्ताव गर्दछु।
- ए सामान्य काठमान्डु - Shresh Yug संग सम्पर्क
- B. बुडिगंगा - भीम बहादुर संग क्षेत्रीय सम्पर्क
- सी। भीमेश्वरसँग क्षेत्रीय सम्पर्क - विश्वनाथ एन।
- D. ब्रिटमोड मुनिसँग क्षेत्रीय सम्पर्क। -- जनक ओली

Supporters Committee समर्थक समिति

If autonomies can repay the fund by themselves within 5 years, there is no problem. But if it is extremely difficult, it is desirable that Nepali bankers and investors support autonomies. I propose, among others, the following specialists in this field will compose the committee:

यदि स्वायत्तताहरूले ५ वर्ष भित्र आफैले कोष फिर्ता गर्न सक्दछन्, त्यहाँ कुनै समस्या छैन। तर यदि यो अत्यन्तै गाह्रो छ भने नेपाली बैंकरहरू र लगानीकर्ताहरूले स्वायत्त स्वायत्ततालाई समर्थन गर्छन्। म प्रस्तावित गर्दछु कि अन्य व्यक्तिहरूसँग पनि यस क्षेत्रका निम्न विशेषज्ञहरूले समिति रचना गर्नेछन्।

Binod Atreya (Managing Director of Banking Finance and Insurance Institute of Nepal); **Madan Nepal** (Banker), **Amulya Tuladhar** (Investor); **Dipendra Karki** (Investor) ; **Dipendra Thakur** (Branch Manager at Nepal SBI Bank); **Ganesh Timalisina** (Banker at Laxmi Bank) ; **Jay Raju Nepal**; **Sumir Nepal** (Senior Finance Manager), **Manjit Tiwari** (Experienced Senior Accountant);

Nepali Earth Loving Company नेपाली अर्थ प्रेम कम्पनी

At present time **Shureshyug Nepal** is only one person who is trying to create the NELC and who found coworker. So let him to take next step as for clearer plan.

वर्तमान समयमा शूरशुयुग नेपाल मात्र एक व्यक्ति हो जसले नेल्सी निर्माण गर्न कोशिस गर्दै छ र जसले सहकर्मी भेटाएको। त्यसोभए उसले स्पष्ट योजनाको लागि अर्को कदम चाल्नु पर्छ।

5) to study possibility to lay out an **Earth-Loving INCRJA Amicable Way** 地球愛 INCRJA 友好道

INCRJA means India=Nepal=China=Russia=Japan=America

पृथ्वी-मायालु INCRJA मायालु मार्ग (地球 愛

INCRJA 友好 道) राख्ने सम्भाव्यताको अध्ययन गर्न

INCRJA को मतलब भारत = नेपाल = चीन = रुसिया = जापान = अमेरिका

New dalhi ⇒ Nepal



Through Kathmandu ⇒ Nepali कोदारी कोदारी ⇒



⇒ 聂拉木县 (チベット自治区 シガツエ市) ⇒
Hello, the Earth-loving Company of Xigaze!!



⇒ 日喀则市 (チベット自治区) シガツエ市 ⇒



⇒ 拉萨市 (チベット自治区) ラサ市 ⇒



成都 (Chengdu)

蘭州 (Ranzhou)

Thank you ELCs of both cities Chengdu & Ranzhou



上海 (Shanghai)

Seul ソウル

Vladivostok



東京 (Kokyo)

札幌 (Sapporo)



Let's try to create ELFA (Earth-Loving Friendly Association) or ELAC (Erath-Loving Amicable Club) in or around a station of the Earth-Loving INCRJA Amicable Way.

The main purposes are to promote friendship and to battle coronaV.

ELFA (पृथ्वी-मायालु मित्रवत संघ) वा ELAC (Erath-LOVE Amicable क्लब) को निर्माण गर्न को लागि पृथ्वी-मायालु INCRJA Amicable मार्ग को एक स्टेशन को वरपर होस्।

मुख्य उद्देश्यहरू मित्रता र लडाई कोरानाभी लाई बढावा दिनु हो।

N.7. To study to settle territorial problems

The problems between Nepal and India by setting up an Earth-Loving Mixed Committee.

a. Nepali Territorial Sector Sector will appoint 3 committee persons and likewise Indian side appoints 3 committee persons, and these 6 persons will elect the 7th Chairperson, who may be from the 3 country.

b. If they could not elect the Chair, they shall ask Repr. of the ELA to appoint the Chair.

c. After deliberation the Chairperson shall propose both India and Nepal to agree to the conclusion of the Mexed Committee.

पृथ्वी-मायालु मिश्रित समिति गठन गरी नेपाल र भारत बीचको क्षेत्रीय समस्याहरूको समाधान गर्न अध्ययन गर्ने।

a नेपाली टेरिटोरियल सेक्टर क्षेत्रले committee समिति व्यक्ति र भारतीय पक्षले committee समिति सदस्यहरू नियुक्त गर्नेछन्, र 6 वटा व्यक्तिले 7th देशका हुन सक्ने the औ अध्यक्षलाई चयन गर्नेछ।

b यदि उनीहरूले अध्यक्ष चयन गर्न सकेन भने, तिनीहरूले Repr लाई सोध्नु पर्छ। ELA को अध्यक्ष नियुक्त गर्ने।

c छलफल पछि अध्यक्षले भारत र नेपाल दुबै पक्षलाई मेक्सिड कमेटीको समापनमा सहमत गर्न प्रस्ताव गर्नेछ।

At present time Indian ELAs are very few. So, not only for settling the territorial problem, but also for promoting friendly relations between both Nepal and India, Nepal shall invite, among others, Indians to the ELA and the future ELFO.

वर्तमान समयमा भारतीय ईएलए धेरै कम छन्। तसर्थ, क्षेत्रीय समस्या समाधान गर्नका लागि मात्र होइन, नेपाल र भारत दुबै मैत्री सम्बन्धलाई बढावा दिन पनि नेपालले अन्य भारतीयहरूलाई ईएलए र भावी ईएलएफओमा आमन्त्रित गर्नेछ।

N.8. Budget of 2020 year २०२० बष

My proposal मेिो प्रस्त व 私の提案 اق تراحي

A. the General Assembly will deliberate a **draft budget** to be compiled by a commission under Finance and Industrial Council and decide the budget for the first fiscal year (September 1, 2020~August 1, 2021).

- स ि णि सभ ले ज न ज नी फ इ न ि एण्ड इण्डररयल क उखिल अिगडत आयोगले कम्प इल गी पचहलो आचथडक वर्डको बजेट चनणडय गनेछ सेप्टेम्बि १, २०२० - अगर् १, २०२१।

B. **Annual membership fee** व चर्डक सदस्यत शुल्क

My proposal is as follows:—

ML member' annual membership is gratis (no money)

Common member' annual membership is 10 dollars—

Special member's annual membership is 30 dollars—

Organizational annual membership is 100 dollars.

See my revised proposal to be seen later.

एमएल सदस्यको वार्षिक सदस्यता निः शुल्क हो (पैसा छैन)
शुल्क) साधारण सदस्यको वार्षिक सदस्यता १० डलर हो
मन्शेष सदस्यको वार्षिक सदस्यता ३० डलर हो—
संगठनात्मक वार्षिक सदस्यता १०० डलर हो।

मेरो संशोधित प्रस्ताव पछि हेर्नुहोस्।

If a member does not inform the Secretariat of one's wish to remain a ML member, it regards such member as as a common or a special member.

। यदि सदस्यले एक जनाको ML सदस्य बन्ने इच्छाको सचिवालयलाई सूचित नगरेमा यसले त्यस्ता सदस्यलाई साधारण वा विशेष सदस्यको रूपमा सम्मान गर्दछ।

C. **Income** सी। आय

Membership fee; Donation, Bazaar etc.
सदस्यता शुल्क; दान, बजार आदि।

D. **Outgoes** आउटगोइज

Remuneration; transport; postage etc.
पारिश्रमिक; यातायात हुलाक इत्यादि

E. President, Chief director of Finance and Industry Sector, and Secretary-general may receive a certain amount of **remuneration** from the NELFA. The GA recognizes rules remuneration on the Secretariat drafted by me.

राष्ट्रपति, वित्त र उद्योग क्षेत्रका प्रमुख निर्देशक, र महासचिव-नेल्फाबाट निश्चित रकम प्राप्त गर्न सक्नुहुनेछ। रिकिकियो कानेकोले तयार गरेको सचिवालयको नियमलाई साधारण सभाले मान्यता दियो।

F. 10 % of the membership fee will be used for welfare (for corona relief fund for a while.)

सदस्यता शुल्कको १०% कल्याणको लागि प्रयोग हुनेछ (केही समयको लागि कोरोना राहत कोषको लागि।)

N.9. ELFO South Asia Headquarter and an ELAC

ELFO दक्षिण एशिया मुख् लय ि एक ELAC (पृथ्वी-म य लु म य लु अद लत)

My proposal: the NELFA studies the ELFO SAH and the ELAC to be seated in Nepali, and decide by December.

मेिो प्रस्त वः नेल्फ ELFO SAH ि ELAC अध्ययन गर्ने नेप लीम बसेछ ि चडसेम्बि चभत्र चनणडय गर्ने।



A. There will be established several regional headquarters of the ELFO around the world. If ELFO SAH (South Asia Headquarter) is located in Nepal, Nepali people may be proud of it. And there will be more international conferences for friendship and peace in Nepal.

South Asia or Southern Asia is the southern region of Asia. The region consists of Afghanistan, Bangladesh, Bhutan, India, Maldives, Nepal, Pakistan, and Sri Lanka.

उत्तरः विश्वभर ELFO का धेरै क्षेत्रीय मुख्यालय स्थापना हुनेछ। यदि ELFO SAH (दक्षिण एशिया मुख्यालय) नेपालमा अवस्थित छ भने, नेपाली जनता यसलाई गर्व गर्न सक्छन्। र नेपालमा मित्रता र शान्तिका लागि अझै अन्तर्राष्ट्रिय सम्मेलनहरू हुनेछन्। दक्षिण एशिया वा दक्षिणी एशिया एशियाको दक्षिणी क्षेत्र हो, यो क्षेत्र अफगानिस्तान, बंगलादेश, भुटान, भारत, माल्दिभ्स, नेपाल, पाकिस्तान, र श्रीलंका मिलेर बनेको छ।

B. ELAC (Earth-Loving Amicable Court)



United Nations has its own court:

International Court of Justice in Switzerland.

Likewise the ELFO has its own court:

Earth-Loving Amicable Court (ELAC. See a draft Charter of the ELFO, Part 5). I propose to study to locate it in Nepal. One of the forms of the ELAC is an e-court. If it is located in Nepal, it would heighten considerably Nepali international status and authority.

ELAC (पृथ्वी-मायालु मायालु अदालत)

संयुक्त राष्ट्र संघको आफ्नै अदालत छ: स्विजरल्याण्डको अन्तर्राष्ट्रिय अदालत। त्यस्तै ELFO को आफ्नै अदालत छ: अर्थ-मायालु Amicable अदालत (ELAC। ELFO को ड्राफ्ट चार्टर, भाग See हेर्नुहोस्)। म यसलाई नेपालमा अवस्थित गर्न अध्ययन गर्ने प्रस्ताव राख्छु। ELAC को एक प्रकार एक e-अदालत हो। यदि यो नेपालमा अवस्थित छ भने यसले नेपालको अन्तर्राष्ट्रिय स्तर र अधिकारलाई उच्च पार्दछ।

This agenda item N.9 was adopted unanimously by a Provisional Chairperson Saroj Acharya. Thanks.

N.10. e-Party held in celebration of NELFA

Date: October, 2020

Place: Cathmandu

नेल्फाको उत्सवमा ई-पार्टीको आयोजन

मिति: अगस्त 9, २०२०

स्थान: काठमाण्डु

N.11. Provisional ELFA President (See at p.19)

~~My proposal: A CEP (Committee for Electing President of the NELFA) will recommend a Nepali ELA as ELFA President to the GA. If the GA agree to it, the person will be the First Provisional President.~~

~~मेरो प्रस्ताव: एक सीईपी (नेल्फाको अध्यक्षको निर्वाचन समितिले) एक नेपाली ELA सिफारिश गर्नेछ ELFA अध्यक्ष को GA मा। यदि GA यससँग सहमत हुन्छ भने, उक्त व्यक्ति पहिलो अस्थायी राष्ट्रपति हुनेछ।~~

N.12. Declaration of the 1st NEFAC

It will be drafted by a committee

पहिलो NEFAC को घोषणा

यो एक समिति द्वारा मस्यौदा रितेछ

POCNA (Peaceful Organization for Community of Northeast Asia) is very alike to our future ELFO (Earth-Loving Friendly Organization). I'll show you one of its declarations for reference.

पोकना - पूर्वोत्तर एशियाको समुदायको लागि शान्तिपूर्ण संगठन our हाम्रो भविष्यको ELFO (धरती-मायालु मैत्री संगठन) भन्दा धेरै समान छ। म तपाईंलाई सन्दर्भको लागि यसको एक घोषणा देखाउँछु।

The Declaration of the third int'l conference of the POCNA reads, among others, as follows:

Paragraoh 1 and 2 are omitted

3. Autonomies can be members of the ML

The POCNA would like to emphasize that it has the ML membership, which will enable the member to vote or take part in events without any duties such as membership fee or opening e-mails. This gives members a lot of advantage. At present no autonomies in any region has become a POCNA member yet. If an autonomy hesitates to become an official member, the POCNA recommend the autonomy to become a ML member at first stage.

5. Peaceful settlement territorial problems in Northeast Asia

In spite that 70 years passed since the end of the World War II, we view the territorial problems with apprehension because these problems were the great roots of the bilateral confrontation in Northeast Asia, and they are still remain unsettled.

The POCNA wishes the States concerned not to adopt such a single course to resort to a skirmish or to use armed force in case of their failure in diplomatic negotiation, but to use absolutely peaceful settlement system, namely, to use also international conciliation, international arbitration or international court. Regarding these aspects, the General Assembly of our Organization recognized the following 3 points.

1) General Assembly recognizes outline of the content in a letter which Mr. Rikio Kaneko (Hon. Prof. of Sapporo University) addressed to him in Kaneko's individual capacity in order to contribute to settlement of territorial problem, and to prepare for welcoming Russian President V.V. Putin,

2) General Assembly recognizes the content of letters addressed, by the POCNA President in his name, to Russian

President V.V. Putin, Prime Minister of Japan Shinzo Abe and State Head of People's Republic of China Xi Jinping, and request him to propose more or less concrete measures of settlement of territorial problems.

3) General Assembly request accelerate deliberation on 'Draft Principles proposed by General Director of Territorial Boundary Council' which are posed shown in his book 'Peaceful Organization for Community of Northeast' (January, 2015, p.97)

6. Control excessive nationalism and stabilization of international relations

POCNA concerns about the expression of extreme nationalism these years and linked actions of the nations. Generally, no people today want a war, much less nuclear war. We prefer utmost friendship between peoples. Besides, racial independence and self-determination is recognized by the Charter of the United Nations, and this should be respected.

To keep peace, we need to stop self-righteous actions and care for and accept the others. On the other hand, in some cases it would be difficult to compromise between two nations. Then we will need the third party's decision (e.g. arbitration or judgments). Now in Northeast Asia we need not "Power Control", but "Regal Control".

Present 'Declaration of International Conference of the Peaceful Organization for Community of Northeast Asia' will be sent not only to the 6 States relating to the POCNA, but also all the Member-states of the United Nations.

पोकना - पूर्वोत्तर एशियाको समुदायको लागि शान्तिपूर्ण संगठन our हाम्रो भविष्यको ELFO (धरती-मायालु मैत्री संगठन) भन्दा धेरै समान छ। म तपाईंलाई सन्दर्भको लागि यसको एक घोषणा देखाउँछु।

पोकना - पूर्वोत्तर एशियाको समुदायको लागि शान्तिपूर्ण संगठन हाम्रो हाम्रो आन्को ELFO (दिशा-मायालु मैत्री संगठन) भन्दा धेरै समान छ। म तपाईंको संकेतको लागि यो घोषणाहरु देखाउँछु।

POCNA को तेस्रो इन्टरेल सम्मेलनको घोषणा निम्नको रूपमा पढ्छ:

परागाह १ र २ हटाइयो

Aut. स्वायत्तता ML को सदस्य हुन सक्छ

पीओसीएनएले जोड दिन चाहन्छ कि यसमा एमएल सदस्यता छ, जसले सदस्यलाई कुनै शुल्क वा सदस्यता शुल्क वा ई-मेल खोल्न जस्ता कुनै पनि कर्तव्यहरु बिना मतदान गर्न वा भाग लिन सक्षम गर्दछ। यसले सदस्यहरूलाई धेरै फाइदा दिन्छ। हाल कुनै पनि क्षेत्रमा कुनै स्वायत्तता पोकना सदस्य बन्न सकेको छैन। यदि एक स्वायत्तता आधिकारिक सदस्य हुन हिचकिचाउँदछ भने, POCNA ले पहिलो चरणमा स्वायत्ततालाई ML सदस्य बन्न सिफारिस गर्छ।

N. पूर्वोत्तर एशियामा शान्तिपूर्ण बसोबास क्षेत्रीय समस्याहरू विश्वयुद्धको अन्त्य भएको 70० वर्ष पछि पनि हामी क्षेत्रीय समस्याहरूलाई आशंकाको साथ हेर्छौं किनकि यी समस्याहरू पूर्वोत्तर एशियामा द्विपक्षीय द्वन्द्वको ठूलो जड थिए र ती अझै अझै निराधार छन्। पीओसीएनएले सम्बन्धित राज्यहरूलाई कूटनीतिक वार्तामा असफल भएको खण्डमा झगडाको सहारा लिन वा सशस्त्र बलको प्रयोग नगर्न सम्बन्धित एकल कोर्स अपनाउन नपरोस् भन्ने चाहेको छ, तर बिल्कुल शान्तिमय बस्ती प्रणाली अर्थात् अन्तर्राष्ट्रिय मेलमिलाप, अन्तर्राष्ट्रिय मध्यस्थता प्रयोग गर्न वा अन्तर्राष्ट्रिय अदालत। यी पक्षहरूको बारेमा हाम्रो संगठनको साधारण सभाले निम्न ३ बुँदाहरूलाई मान्यता दियो।

१) महासभाले क्षेत्रीय समस्या समाधान गर्न योगदान पुर्याउन र रूसी राष्ट्रपतिलाई स्वागत गर्न तयार हुन कन्फ्रेकोको व्यक्तिगत क्षमतामा श्री रिक्किओ कानेको (सम्पोरो विश्वविद्यालयका माननीय प्रोफेसर) लाई लेखेको पत्रमा उक्त सामग्रीको रूपरेखालाई मान्यता दिन्छ। VV पुतिन,

२) साधारण सभाले रूसी राष्ट्रपति वी.भी.लाई POCNA राष्ट्रपतिले उनको नाममा सम्बोधन गरेको पत्रको सामग्रीलाई मान्यता दिन्छ। पुतिन, जापानका प्रधानमन्त्री शिन्जो आबे र जन गणतन्त्र चीनका राष्ट्रपति शी जिनपिंग, र क्षेत्रीय समस्याहरूको समाधानका लागि कम वा ठोस उपाय प्रस्ताव गर्न अनुरोध गर्नुहोस्।

३) साधारण सभाले अनुरोध गरे 'क्षेत्रीय सीमा परिषदका महा निर्देशकले प्रस्ताव गरेको मस्यौदा सिद्धान्तहरू' मा छलफलको प्रक्रियालाई छिटो छिटो पुर्याउनुहोस् जुन उनको पुस्तक 'उत्तरपूर्वी समुदायको लागि शान्तिपूर्ण संगठन' मा देखाइएको छ (जनवरी, २०१९, पृ। 7))

Excessive. अत्यधिक राष्ट्रियता र अन्तर्राष्ट्रिय सम्बन्धको स्थायित्व नियन्त्रण गर्नुहोस्

पोकना यी वर्षहरुमा चरम राष्ट्रवादको अभिव्यक्ति र राष्ट्रहरु को जोडिएको कार्य को बारे मा चिन्ता। सामान्यतया, कुनै पनि मान्छे युद्ध चाहँदैन, धेरै कम आणविक युद्ध। हामी मानिसहरू माझ अत्यन्त मित्रता रुचाउँछौं। यसबाहेक, जातीय स्वतन्त्रता र आत्मनिर्णयलाई संयुक्त राष्ट्र संघको बडापत्रले मान्यता दिएको छ र यसको सम्मान गर्नुपर्छ।

शान्ति कायम गर्न, हामीले आत्म-धर्मी कार्यहरू रोक्नुपर्दछ र अन्यहरूको ख्याल राख्नु पर्छ र स्वीकार्नु पर्छ। अर्कोतर्फ, केहि अवस्थाहरूमा दुई देशहरू बीच सम्झौता गर्न गाह्रो हुन्छ। त्यसो भए हामीलाई तेस्रो पक्षको निर्णय आवश्यक पर्दछ (जस्तै मध्यस्थता वा फैसला)। अब पूर्वोत्तर एशियामा हामीलाई "पावर कन्ट्रोल" चाहिएको छैन, तर "रीगल नियन्त्रण" चाहिन्छ।

हालको 'पूर्वोत्तर एशियाको समुदायको लागि शान्तिपूर्ण संगठनको अन्तर्राष्ट्रिय सम्मेलनको घोषणा' पोखना सम्बन्धी States राज्यलाई मात्र होइन, संयुक्त राष्ट्र संघका सबै सदस्य राष्ट्रहरूलाई पनि पठाइनेछ।

A. Zoom meeting: everyday at 20:00~20:45

(excepting Saturday, Sunday and flag day)

Not only Nepali but also all the ELAs around the world may participate.

Oom oom जूम बैठक: दैनिक २०:०० ~ २०:४५

(शनिवार, आइतवार र झण्डा दिन बाहेक)

केवल नेपालगइ मात्र होइन विश्वभरका सबै ईएलएले पनि भाग लिन सक्दछन्।

B. Membership Fee सदस्यता शुल्क

1. Not by \$, but Nepali money

\$ द्वारा होइन, तर नेपाली पैसा द्वारा

Cf. 1 JPY=1.1348 NPR (2020/08/07)

2. As for annual membership fee of a Nepali State and autonomies, I propose to lay down the following rules:

a. An individual's annual membership fee is about average food expenses a day in Nepal;

b. Annual membership fee of an autonomy is: its population × GDP per capita ÷ 20,000,000

c. Annual membership fee of Nepali State is: UN annual financial contribution of a State ÷ 10,000

Cf. Nepali financial contribution is 0.007%

The other day the GA (General Assembly) decided that "Organizational annual membership is 100 dollars." Later I thought though it is too simple, it is not faire: Nepali State, Kathmandu, and a small village would be to pay the same amount of money!? On the other hand, we must take into account the annual membership fee of the ELFO (Earth-Loving Friendly Organization).

There we could not see any draft rules as for annual membership fee of a State and an autonomy, and I added the following standard to my draft Charter of the ELFO:

a. An individual's annual membership fee is

average food expenses a day in one's country;

b. Annual membership fee of an autonomy is: its population × GDP per capita ÷ 20,000,000

c. Annual membership fee of a State is: UN annual financial contribution of a State ÷ 10,000

For further reference please consider the NELFA Constitution, Article 6, which stipulates that 'President may try to conclude an agreement with the ELFO and other family organizations to the effect stipulated in Article 1, Paragraph 4, provided that after its conclusion the NELFA members will be exempted from annual membership fee of the said organizations.'

२. नेपाली राज्य र स्वायत्तताको वार्षिक सदस्यता शुल्कको लागि, म निम्न नियमहरू पेश गर्ने प्रस्ताव गर्दछु:

a राज्यको वार्षिक सदस्यता शुल्क: संयुक्त राष्ट्रको वार्षिक आर्थिक योगदान १०,००० डलर हो

b एक स्वायत्तताको वार्षिक सदस्यता शुल्क हो: यसको जनसंख्या - प्रति व्यक्ति जीडीपी ÷ २०,००,०००

अर्को दिन जीएले निर्णय गर्यो कि "संगठनात्मक वार्षिक सदस्यता १०० डलर हो।" पछि मैले सोचे कि यो एक दम सरल छ, यो राम्रो छैन: नेपाली राज्य, काठमाडौं र एउटा सानो गाउँले उही रकम तिर्ने छ!? अर्कोतर्फ, हामीले ELFO (धरती-मायालु मैत्री संगठन) को वार्षिक सदस्यता शुल्क लिनु पर्छ।

वर्तमानमा हामी राज्यको कुनै सदस्यता सदस्यता र स्वायत्तताको रूपमा कुनै मस्यौदा नियमहरू देख्न सक्दैनौं, र म ELFO GA लाई पनि निम्न सदस्यता शुल्क प्रस्ताव गर्नेछु:

a राज्यको वार्षिक सदस्यता शुल्क: राज्यको वार्षिक वित्तीय योगदान १०,००० डलर हो

b एक स्वायत्तताको वार्षिक सदस्यता शुल्क हो: यसको जनसंख्या - प्रति व्यक्ति जीडीपी ÷ २०,००,०००

अर्को सन्दर्भका लागि कृपया नेल्फाको संविधान, धारा consider लाई विचार गर्नुहोस्, जसमा यस्तो लेखिएको छ कि 'राष्ट्रपतिले अनुच्छेद, को अनुच्छेद in मा उल्लेखित प्रभावको लागि इएलएफओर अन्य परिवार स organizations गठनहरूसँग सम्झौता गर्ने प्रयास गर्न सक्नेछन तर अन्तमा नेल्फाका सदस्यहरूले उक्त संस्थाको वार्षिक सदस्यता शुल्कमा छुट दिनेछ।'

C. Withdrawal of Kathmandu Clause काठमाडौं खण्ड फिर्ता

The ELC (Earth-Loving Company) in Sapporo withdraws the Kathmandu Clause that Budhiganga Municipality shall wait for a while to receive the XX \$ until the time when Kathmandu is ready to be a member of the said NELFA and ELFO.

सप्पोरोमा रहेको ईएलसी (अर्थप्रेमी कम्पनी) काठमाडौं उपधारा फिर्ता लिन्छ कि बुढीगंगा नगरपालिकाले एक्सएक्सएक्स प्राप्त गर्न केही समय पर्खनेछ - काठमाडौं उक्त नेल्फा र ईएलएफओको सदस्य बन्न तयार नभएसम्म।

It means that not only Budhiganga Municipality, but other autonomies, even small villages, even its constituent unit AROUND THE WORLD may be the first Honorable Member having, maybe, some privileges and immunity.

यसको मतलब बुढीगंगा नगरपालिका मात्र होइन, तर अन्य स्वायत्तताहरू, साना गाउँहरू समेत समितिको संघीय इकाई विश्वको पहिलो माननीय सदस्य हुन सक्छ, हुनसक्छ, केही निजीकरण र प्रतिरोधात्मक क्षमता भएको हुन सक्छ।

I have already indicated examples of membership fee of ELA-Diplomats' autonomies (See. MM N.49-17, p.11). Here I will show examples in Nepal. A membership fee depends upon population and Nepali GDP per capita. It is 3,550\$ मैले पहिले नै ELA- डिप्लोमेटको स्वायत्तताको सदस्यता शुल्कका उदाहरणहरू संकेत गरिसकेको छु (हेर्नुहोस् MM N.49-17, p.11)। यहाँ म नेपालमा उदाहरणहरू देखाउँछु। सदस्यता शुल्क जनसंख्या र नेपाली जीडीपी प्रति व्यक्तिमा निर्भर गर्दछ। यो 5,550\$ हो

| | Populstion × 3,550\$ ÷ 20,000,000 | |
|-----------------------|-----------------------------------|-------|
| (1) Kathmandu | 1,442,271 | 256\$ |
| (2) Pokhara | 200,000 | 35\$ |
| (3) Patan | 183,310 | 32\$ |
| (4) Biratnagar | 182,324 | 32\$ |
| (5) Birganj | 133,238 | 23\$ |
| (6) Dharan | 108,600 | 19\$ |
| (7) Bharatpur | 107,157 | 19\$ |
| (8) Britamode Muni. | 80,818 | 14\$ |
| (9) Bhimeshwor Muni. | 32,486 | 6\$ |
| (10) Budhiganga Muni. | 21,677 | 4\$ |

Having seen above-indicated table, a doubt may occur whether the method of calculation is fair or not. Anyway it is obvious that there is clear unbalance between the above-indicated memberships, on the one hand, and common member's and special member's fee (p.13), on the other hand, now I propose the following revision.

माथि दर्शाईएको टेबलमा हेरेपछि, श doubtका उत्पन्न हुन सक्छ कि गणनाको मेटोड उचित छ वा छैन। जे भए पनि स्पष्ट छ कि अर्कोतर्फ above-संकेत गरिएको सदस्यता, र सामान्य सदस्यको र विशेष सदस्यको शुल्क (p.13) को बीचमा स्पष्ट असन्तुलन छ, अर्को तिर, अब म निम्न संशोधनको प्रस्ताव गर्दछु।

ML memberGratis (without money)

Common member...1,000 NPR (It's about 1,000 yen).

Special member.....3,000 NPR

Organizational member

a. Autonomiy.....its population \times GDP per capita \div 20,000,000

b. The other organizations10,000 NPR

ML सदस्य Gratis (पैसा बिना)

साधारण सदस्य ... १००० एनपीआर (यो करिब १,००० येन हो)।

विशेष सदस्य ,000००० एनपीआर

संगठनात्मक सदस्य

a स्वायत्तता यसको जनसंख्या \times प्रति व्यक्ति जीडीपी २०,०००,०००

b अन्य संगठनहरू ... १०,००० एनपीआर

D. Review of the Cinstitution ख। संविधानको समीक्षा

My proposal as for membership fee is as follows:

(1) The NELFA shall apply ELFO rules on a State membership fee and those of autonomy to NELFA membership fee.

(2) A committee under the Sector of a Judicial Affairs will deliberate review other rules.

सदस्यता शुल्कको लागि मेरो प्रस्ताव निम्नानुसार छः

(१) नेल्फाले राज्य सदस्यता शुल्क र नेल्फा सदस्यता शुल्कमा स्वायत्तताको ELFO नियम लागू गर्दछ।

(२) न्यायिक मामिलाको क्षेत्र अन्तर्गतको समितिले जानाजानी अन्य नियमहरूको समीक्षा गर्नेछ।

E. ELFA's office ELFA को कार्यालय

My proposal: the NELFA will use public establishments for their meeting for a while.

मेरो प्रस्तावः नेल्फाले उनीहरूको बैठकको लागि सार्वजनिक संस्थानहरूको केही समयको लागि प्रयोग गर्दछ।

F. NELFA's President नेल्फाका अध्यक्ष

I wrote: "I think one of the best choice is to ask one of the Parliamentarians to be NELFA President. There is a friendly league of Nepali-Japanese Parliamentarians. I suppose such a Stateman is able to contribute considerably to the development of the NELFA." (p.21)

मैले लेखें: "मेरो विचारमा एउटा उत्तम विकल्प भनेको एउटा सांसदलाई नेल्फाको अध्यक्ष हुन भन्नु हो। नेपाली-जापानी सांसदहरूको मैत्री लीग छ। मलाई लाग्दछ कि यस्तो राज्यले नेल्फाको विकासमा ठूलो योगदान पुर्याउन सक्छ।" (p.21)

At present time, it is possible that plural candidates for Provisional President will appear. So that it is necessary to set up a CEP (Committee for Electing President of the NELFA) . I propose that the CEP will be composed of a ST member Santosh Bidari, Secretary-general Suresh Yug and Honorary President (me).

वर्तमान समयमा, तथापि, अस्थायी राष्ट्रपतिका लागि बहु उम्मेदवारहरू देखा पर्न सम्भव छ। त्यसोभए सीईपी (नेल्फाको अध्यक्षको अध्यक्षता समिति) गठन गर्नु आवश्यक छ। मेरो प्रस्ताव छ कि सीईपी सदस्य संतोष बिदारी, महासचिव सुरेश युग र मानद अध्यक्ष (मलाई) मिलेर बनेको छ।

The the following points regarding election of Provisional President are my proposal also to the GA:

1. Any member of the NELFA may be a candidate.
2. By 25 of this month August the candidate shall send to the Secretariat a message on becoming a candidate for Provisional President.
3. A NELFA member who want to be a candidate may express one's opinion at any time. By 28 of this month it is obligatory to express candidate's opinion on all the agenda items even if it is very short comment.
4. In August 30 (Sunday) from 9:00~20:00 the CEP will conduct election.

अस्थायी राष्ट्रपतिको निर्वाचन सम्बन्धी निम्न बुँदाहरू GA लाई पनि मेरो प्रस्ताव हुन्।

१. नेल्फाको कुनै सदस्य उम्मेदवार हुन सक्छ।

२. यस महिनाको २२५ अगस्तमा उम्मेदवारले अस्थायी राष्ट्रपतिको लागि उम्मेदवार बन्ने सन्देश सचिवालयमा पठाउनेछ।

A. नेल्फा सदस्य जो उम्मेदवार हुन चाहान्छ कुनै पनि समयमा आफ्नो राय व्यक्त गर्न सक्दछ। यस महिनाको २२८ सम्ममा सबै एजेन्डा वस्तुहरूमा उम्मेदवारको विचार व्यक्त गर्न अनिवार्य छ यदि यो अति छोटो टिप्पणी भए पनि।

August. अगस्त ३० (आइतबार) लाईः ०० ~ २०: ०० मा सीईपीले चुनाव गर्नेछन्।

Constitution of the NELFA

ネパール地球愛友好協会会則

尼泊尔爱地球之友协会章程

नेपाली धरती-मायालु मैत्री संघको गठननेल्फाको गठन

Thank you, **Purna Man Shakya**

San for your pointing out that we can not go ahead without clarifying legal status of the NELFA (Nepali Earth-Loving Friendly Association) . That's right, I was so busy that I simply forgot to present a draft Constitution of the NELFA. Now every ELA can see my draft of it,



This kind of Constitution is familiar to many ELAs because firstly, I already sent to readers Constitution of MELFA (Mexican Earth-Loving



Friendly Association), and secondly, old ELAs know also many Constitutions of ELAC (Earth-Loving Amicable Club) of local character.

Old ELAs around the World also know that all the Constitutions have just 8 Articles, and phrases in them are almost the same. For example, all the existing Constitutions of ELFO and ELAC stipulate in their preamble as follow:

We, Supporters of an Earth-Loving Friendly Organization,

conscious of importance of promoting friendship and partnership among us and nations,
respecting reasonably national as well as international, all humankind interests,
aspiring for creation and development of a general Earth-Loving Friendly Organization

So far as the Constitution of NELFA is concerned, I added to its Purposes another one which reads: '**to be the best example among all the national Associations around the World, aspiring for ideals nobler and higher than Everest.**' though jurists don't like such poetic expression. Here readers see a draft Constitution of the NELFA.

The Constitution of Nepali Earth-Loving Friendly Association

We, Supporters of an Earth-Loving Friendly Organization,

conscious of importance of promoting friendship and partnership among us and nations,
respecting reasonably national as well as international, all humankind interests,
aspiring for creation and development of a general Earth-Loving Friendly Organization
(hereinafter referred to as the ELFO),

adopted the present Constitution of Nepali Earth-Loving Friendly Association on the fourth day of July, two thousand twenty year.

Actually it was prepared by me, Rikio Kaneko, in Sapporo in the HOUSE for peace, welfare and Amity (left picture) because I had already made up a prototype of this kind of Constitution which adopted and will be adopted in common around the world.

Article 1 (Purposes and activities) The purposes and activities of the Nepali Earth-Loving Friendly Association (hereinafter referred to as the NELFA or Association) are as follow:

1. to strengthen friendship and partnership

among the present NELFA members as well as the other family organizations around the World.

2. to introduce our NELFA and Nepal to the World, if possible, promoting exchanges especially in economic, and touristic fields, producing Earth-Loving Goods and others. (See <https://elgs.thebase.in>)

For example, to produce and sell Earth-loving Caps or tools of Earth-Loving 5-5 game is very easy, because their standards are already made up in Sapporo.

3. to popularize easy Earth-Loving Games such as 5-5 game and simple Earth-Loving Sports such as Earth-Loving park golf.
4. to support the said general ELFO, to be its member, to be ready to act for Nepali branch if our NELFA and the ELFO agree to such cooperation.
5. to open an Earth-Loving Festival or Party promoted by our NELFA.

In August 1, 2020 Zoom party is supposed to be in Sapporo, but if you are ready, Nepali side may be a promoter for it.

6. to be the best example among all the national Associations around the World, aspiring for ideals nobler and higher than Everest.

It seems that Nepali members are more than Japanese now because recently there are more than 100 Nepali ELAs. If Nepali ELAs can contribute to betterment of our precious Earth, showing other examples earlier than others, it's already a miracle.

Article 2 (Principles) The NELFA shall observe the bellow-mentioned principles:

1. to respect all human being's interests, our reasonably national, regional and local interests.
2. to be friendly and cooperative beyond race, nationality, language, religion, etc.
3. to respect natural friendship which derives from a simple fact that we are human beings.

Article 3 (Entry) 1. Not only a Nepali national, but also any person concerning this place (an autonomy, its component or a company, a foreigner etc.) may be a member of our NELFA.

So, for example, I can be its member, too.

2. 4 kinds of membership are in the NELFA: a special member, a common member, an organizational member and a ML member.

3. AA ML (Mailing List) member has not any duties in relations with the NELFA, provided that any ML member has one vote, the right to

be a candidate for staff,

and to join events. As to

votes NELFA applies the

ELFO provisions with necessary qualification.



Article 4 (Principal organs) 1. In the NELFA there will be established, as its principal organs, a General Assembly, President, Council, Secretariat.

A ML member may be a staff of these organs, so it is possible that the Association will be managed by the ML members without any money or fund if they like such a form.

2. President has a primary responsibility to manage the NELFA and may appoint its staffs.

Article 5 (Membership fee) A common member's annual membership fee is an amount of money equivalent approximately to XXX US \$, an organizational member's is that equivalent approximately to XXX US \$. (Tell me your wish)

Special budget may be compiled as for a special plan, for example, a friendly party or an event.

Article 6 (Cooperation with the ELFO) President may try to conclude an agreement with the ELFO and other family organizations to the effect stipulated in Article 1, Paragraph 4, provided that after its conclusion NELFA members will be exempted from annual membership fee of the said organizations.

Character of local Earth-Loving Clubs, regional ELFAs (Earth-Loving Friendly Association), national ELFAs and world-wide ELFO are almost the same: they are friendly and Earth-loving. If each member were to pay membership fee to these kinds of organizations respectively, it would be burdensome, so we adopted the present Article.

Article 7 (Seat) The seat of the NELFA is located in Kathmandu, Nepal. Dear Suresh San, will you suggest a concrete place as the seat of the NELFA?

Article 8 (Effectuation) The present Constitution shall be effective on the fourth day of July when the First General Assembly of the NELFA adopts it.

Let the present NELFA Constitution effectuate on the day of opening of Nepali GA.
(on Saturday, 4th day of July, 2020)

To incorporate the NELFA or not

法人組織とするか否か
नेल्फालाई निगम बनाउने कि नगर्ने
NELFA 통합 여부

Si NELFA doit être incorporé

Firstly, there is an important matter of incorporation of the NELFA, namely, to create it as a legal person or not. Regarding this matter, I propose that the NELFA start as voluntary organization, but **organize it as NPO as soon as possible.**

सर्वप्रथम, नेल्फाको समावेशीकरणको महत्वपूर्ण कुरा छ, यसलाई कानुनी व्यक्तिको रूपमा सिर्जना गर्ने कि नगर्ने। यस विषयमा, म प्रस्ताव गर्दछु कि नेल्फा स्वैच्छिक संस्थाको रूपमा सुरु हुन्छ, तर **यो जति सक्दो चाँडो NPO रूपमा व्यवस्थित गर्नुहोस्।**

Secondly, **economical relations between the NELFA and NELC** (Nepali Earth-Loving Company). In order to create the NELC in a form of PPP (Public Private Partnership) it demands much time, so **let's start with economic activities by NELFA at the first stage.**

दोस्रो, नेल्फा र नेल्क (नेपाली अर्थ-प्रेम कम्पनी) बीच आर्थिक सम्बन्ध। NELC लाई पीपीपीको रूपमा सिर्जना गर्नका लागि (सार्वजनिक निजी साझेदारी) यसले धेरै समयको माग गर्दछ, त्यसैले आउनुहोस् आर्थिक क्रियाकलापहरू सुरु गरौं नेल्फा द्वारा पहिलो चरणमा।

नेपाली धरती-मायालु मैत्री संघको गठन

(This text is of automatic translation from English, so will

some jurist correct mistakes? **Lohani San, will you do it?)**

नेपाली संविधानपृथ्वी-मायालु मैत्री संघ

हामी, एक धरती-मायालु मैत्री संगठन को समर्थक,

हामी र राष्ट्रहरू बीचको मित्रता र साझेदारीलाई बढावा दिने महत्त्वप्रति सचेत, यथोचित राष्ट्र र अन्तर्राष्ट्रिय सबै मानवजातिको चासोको सम्मान गर्दै, सामान्य धरती-मायालु मैत्री संगठनको सिर्जना र विकासको लागि आकांक्षी (यस पछि ELFO को रूपमा संदर्भित),

जुलाईको चौथो दिनमा दुई हजार बीस वर्षको नेपाली अर्थ-मायालु मैत्री संघको वर्तमान संविधान लागू गरियो।

वास्तवमा यो मेरो, रिकियो कानेकोले घर, सप्पोरोमा शान्ति, कल्याण र एमिटी (बायाँ चित्र) को लागी तयार गरेको थियो किनभने मैले यस किसिमको संविधानको प्रोटोटाइप बनाइसकेको छु जुन विश्वव्यापी रूपमा अपनाइनेछ र यसलाई अपनाइनेछ।

धारा १ (उद्देश्य र गतिविधिहरू) नेपाली धरती-मायालु मैत्री संघको उद्देश्य र गतिविधिहरू (यसपछि नेल्फा वा एसोसिएसन भनेर चिनिन्छ) निम्न अनुसार छन्:

१. वर्तमान नेल्फा सदस्यका साथै विश्वभरका अन्य परिवार संगठनहरू बीचको मित्रता र साझेदारीलाई सुदृढ पार्ने।

२. हाम्रो नेल्फा र नेपाललाई विश्वमा परिचय दिन, सम्भव भए, विशेष गरी आर्थिक र पर्यटन क्षेत्रहरूमा एक्सचेंजहरू लाई बढावा दिदै पृथ्वीलाई माया गर्ने सामानहरू र अन्य उत्पादन गर्ने। (<https://elgs.thebase.in> हेर्नुहोस्)

उदाहरणको लागि, पृथ्वी-मायालु क्याप्स वा अर्थ-मायालु -5-oving खेलको उपकरणहरू बेच्नको लागि धेरै सजिलो छ, किनकि तिनीहरूको मापदण्डहरू पहिले नै सप्पोरोमा बनेका छन्।

Easy. Earth- game खेल र पृथ्वी अर्थ-मायालु पार्क गोल्फ जस्ता सरल पृथ्वी-मायालु खेलहरू जस्ता सजिलो पृथ्वी-मायालु खेलहरू लोकप्रिय बनाउन।

The. उक्त सामान्य ईएलएफओलाई सहयोग पुर्याउन, यसको सदस्य हुन, नेपाली शाखाको लागि कार्य गर्न तयार हुन हाम्रो नेल्फा र ईएलएफओले त्यस्तो सहयोगमा सहमति जनाएमा।

An. हाम्रो नेल्फा द्वारा प्रमोट गरिएको अर्थ-मायालु महोत्सव वा पार्टी खोल्नको लागि।

अगस्त १, २०२० मा जुम पार्टी सप्पोरोमा भएको मानिन्छ, तर यदि तपाईं तयार हुनुहुन्छ भने, नेपाली पक्ष यसको लागि प्रवर्तक हुन सक्छ।

The. विश्वभरका सबै राष्ट्रिय संघहरूको बीचमा उत्कृष्ट उदाहरण हुन, आदर्श कुलीन र सगरमाथा भन्दा उच्चको लागि आकांक्षी।

यस्तो देखिन्छ कि अहिले नेपाली सदस्य जापानी भन्दा बढी छन् किनकि हालसालै १०० भन्दा बढी नेपाली ELAs छन्। यदि नेपाली ELAs हाम्रो बहुमूल्य पृथ्वीको सुधार गर्न योगदान दिन सक्छ, अन्य उदाहरणहरू अरू भन्दा पहिले देखाउँदै, यो पहिले नै एक चमत्कार हो।

धारा २ (सिद्धान्तहरू) नेल्फाले निम्न-उल्लेखित सिद्धान्तहरूको पालना गर्नेछ:

१.१। सबै मानव हित, हाम्रो उचित राष्ट्रिय, क्षेत्रीय र स्थानीय चासोको सम्मान

गर्न।

२. जाति, राष्ट्रियता, भाषा, धर्म, आदि भन्दा पर मैत्री र सहयोगी हुन।
Natural. प्राकृतिक मित्रताको सम्मान गर्न जुन हामी मानव हौं भन्ने साधारण तथ्यबाट उत्पन्न भएको हो।

धारा ((प्रवेश) १. नेपाली नागरिक मात्र नभई यस ठाउँ सम्बन्धी कुनै व्यक्ति (स्वायत्तता, यसको कम्पोनेन्ट वा कम्पनी, विदेशी आदि) हाम्रो नेल्फाको सदस्य हुन सक्छ।

त्यसो भए, उदाहरणको लागि, म यसको सदस्य पनि हुन सक्छु।

२. kinds प्रकारको सदस्यता नेल्फामा हुन्छन्: विशेष सदस्य, साधारण सदस्य, एक संगठनात्मक सदस्य र एमएल सदस्य।

A. एए एमएल (पत्राचार सूची) सदस्यको नेल्फासँगको सम्बन्धमा कुनै कर्तव्य हुँदैन, बरु कुनै एमएल सदस्यको एक मत छ, स्टाफको उम्मेदवार हुने अधिकार र कार्यक्रममा सामेल हुने। भोटहरूको रूपमा नेल्फाले आवश्यक योग्यताको साथ ELFO प्रावधानहरू लागू गर्दछ।

धारा 4 (प्रमुख अंगहरू) १. नेल्फामा यसको प्रमुख अंग, एक साधारण सभा, अध्यक्ष, परिषद, सचिवालयको रूपमा स्थापना हुनेछ।

एक एमएल सदस्य यी अंगहरूको कर्मचारी हुन सक्छ, त्यसैले सम्भव छ कि एसोसिएसन एमएल सदस्यहरू द्वारा कुनै पैसा वा कोष बिना व्यवस्थापन गर्ने छ यदि उनीहरूलाई यस्तो फारम मनपर्दछ।

२. नेल्फा प्रबन्ध गर्ने राष्ट्रपतिको प्राथमिक जिम्मेवारी हुन्छ र यसले आफ्नो कर्मचारी नियुक्त गर्न सक्दछ।

अनुच्छेद ((सदस्यता शुल्क) एक साधारण सदस्यको वार्षिक सदस्यता शुल्क भनेको लगभग अमेरिकन \$ अमेरिकी डलर बराबरको रकम हो, एक संगठनात्मक सदस्यको त्यो लगभग बराबर XXX अमेरिकी डलर बराबर हो।
Me मलाई तपाईंको इच्छा बताउनुहोस्)

विशेष बजेट विशेष योजनाको रूपमा संकलन गर्न सकिन्छ, उदाहरण को लागी एक मैत्री पार्टी वा एक घटना।

धारा 6 (इएलएफओको सहयोग) राष्ट्रपतिले अनुच्छेद,, अनुच्छेद in मा तोकिए बमोजिम इएलएफओ र अन्य परिवार स organizations्गठनहरूसँग सम्झौताको निष्कर्षमा पुग्न सक्नेछन् जुन अन्तमा नेल्फाका सदस्यहरूले उक्त वार्षिक सदस्यता शुल्कमा छुट पाउने छन्। संगठनहरू।

स्थानीय अर्थ-मायालु क्लबहरूको चरित्र, क्षेत्रीय ELFAs (अर्थ-मायालु मित्रवत संघ), राष्ट्रिय ELFA र विश्वव्यापी ELFO लगभग समान छन्: तिनीहरू मैत्री र पृथ्वी मायालु छन्। यदि प्रत्येक सदस्यले क्रमशः यी प्रकारका संगठनहरूलाई सदस्यता शुल्क तिर्नुपर्थ्यो भने यो बोझ लाग्ने थियो, त्यसैले हामीले वर्तमान अनुच्छेदलाई अपनायौं।

धारा ((सीट) नेल्फाको सीट काठमाडौं, नेपालमा अवस्थित छ। प्रिय सुरेश सैन, के तपाईं नेल्फाको सिटको रूपमा कंक्रीट स्थान सुझाव दिनुहुन्छ?

धारा 8 (प्रभाव) नेल्फाको पहिलो साधारण सभाले यो प्रस्तावलाई जुलाईको चौथो दिनमा लागू गर्ने छ।

NELFA Staffs नेल्फा स्टाफ 役員

(I'll continue to propose my ideas so long as Nepali ELAs do not it, but it is simply my ideas or proposals and Nepali ELAs will decide their matters finally)

(नेपाली ईएलएएसले यो गर्न नसक्नेसम्म म मेरो विचार प्रस्ताव गर्न जारी राख्नेछु, तर यो केवल मेरो विचार वा प्रस्ताव हो र नेपाली ईएलए ले अन्ततः आफ्नो विषयमा निर्णय गर्नेछन्)

(ネパールの地球愛仲間が、自分たちの考えを提示しない間、私が提案し続けますが、しかしそれは単なる提案です。)

Scheme of NELFA

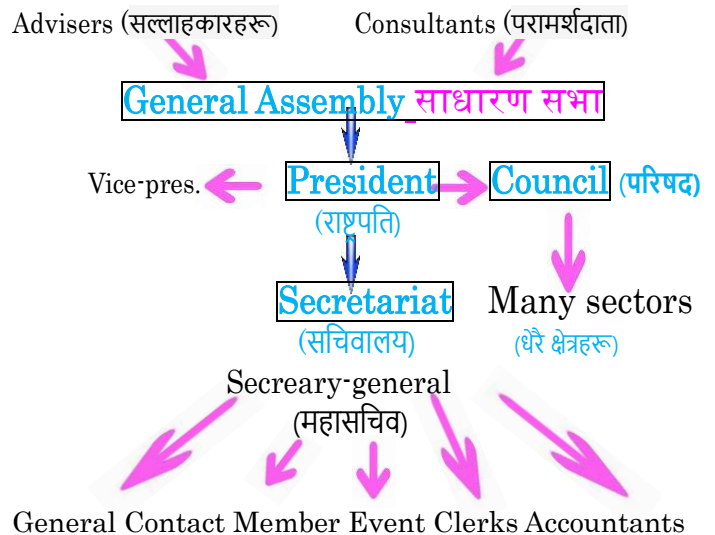

Now on the above table you see principal organs (within oblongs) of the NELFA and subsidiary organs (black ones), and in the below list – staffs of these organs.

If you don't like a given post, feel free to tell me so.

अब माथिको तालिकामा तपाईंले नेपाली ELAs र सहायक अंगहरू (कालो व्यक्तिहरू) को प्रमुख अंगहरू (कालाहरू) को प्रमुख अंगहरू, र तल सूचीमा यी अंगहरूका कर्मचारीहरूबारे मेरो प्रस्ताव देख्नुहुनेछ।

यदि तपाईंलाई दिइएको पोष्ट मनपर्दैन भने, निर्वहक भएर मलाई भन्नुहोस्।

ネパール地球愛仲間の主要機関は、総会、会長、理事会、事務局とする。

The above table is by automatic translation.

何らかの重職として自薦または他薦されたし
आफूलाई केही महत्त्वपूर्ण कर्मचारीको रूपमा सिफारिस गर्नुहोस्

Rikio Kaneko (Promoter of the ELA and the ELFO)
Some influential Parliamentarians and other VPs

Dhananjay regmi (Chief Executive Officer of Nepal Tourism Board)

precious Earth, Here along this way are more lights and hopes.

It goes without saying, therefore, that the ELFO and its Council will be very important actors. Before election of a Chief managing director of the Council, I wish you read a comment concerning the persons above-mentioned or at least click their names to see info about them. Or if possible, it's desirable to talk in advance among you.

Recommend oneself as some important staff
何らかの重職として自薦または他薦されたし
आफूलाई केही महत्त्वपूर्ण कर्मचारीको रूपमा सिफारिस गर्नुहोस्

6. Sectors सेक्टरहरू 部

1. A Nepali VP Sector

HH Datu Prince Pradeep Sapkota (Honorary Cultural Ambassador to Nepal at The Royal House of Baloi); **Lion Rajendra Giri** (Kathmandu, Nepal, Hon. Consul of Ethiopia in Kathmandu, Development Consultant). **Himanshu Khadka** (Defense Attache of Nepalese Embassy Washington DC), **Bishnu Pokhrel** (a development professional),

2 A Solidarity Sector

Santosh Bidari (to bring together people regardless of cast, faith or cultural background).

3. A Religion and Ethics Sector

Rajendra Senchurey (My area of expertise involves interfaith/interreligious dialogue); **Prakriti Nepal** (What is actually required is constructive behavioral change)

4. A Deputies Sector

Shanta maya Pariyar (Politician);

5. A Peace Sector

Balmukunda Humagain; **Dan Giri** (Peace Building, Emergency Response); **HH. Datu Prince Pradeep Sapkota** (He sent me a message; It would be my pleasure to cooperate for peaceful world); **Prakash Bhattarai** (Dr. Bhattarai holds a PhD in Peace and Conflict Studies)

6. A Friendship Sector

7. A Sector of a Judicial Affairs

Sundar Bahadur Sheni (Advocate); **RH Lohani** (Advocate); **Manoj Kandel** (Advocate). **Daksha Chhetri** (Advocate)

8. A Territories and Boundaries Sector

Sundar Bahadur Sheni (Advocate); **RH Lohani** (Advocate); **Manoj Kandel** (Advocate). Will you tell me what specialists on territorial problems are in Nepali?



9. A Finance and Industry Sector

Important is to establish a NELC (Nepali Earth-Loving Company) and develop it. I wish it will be a good example for the other ELCs

Please permit me to inquire, I'm much obliged if the following ELAs are ready to be at least a Vice-chair of this Sector, namely: Binod Atreya; Aafanta (Nepal lovers). Com; RH Lohani Advocate; Rajan Adhikari; Buddhi P. Pathak (Financial Risk Analysis, Donor Compliance), Madan Nepal (Balaju, Kathmandu; Banker & Strategist), Janak Oli (general trade basically importing goods); Ravi Mishra (a manager in food industry; hotel industries). Sureshyug Nepal (He wanted to play a role of creating ELC); Amdo. Lobsang Lama (Social Entrepreneur);

I expect that the above-mentioned persons decide a Managing director of the Council.

•

Sunil Dhungana (Tour Guide); Joshi Regmi Narayan Prasad (Consultant); Rupesh Pandey (apparel and fashion industry); Jay Kushwaha (Quality officer), Rudra Poudel Bishownath Eupane (Junior store officer, skilled in Research, English, Microsoft Excel, Management, and Microsoft Word.), Raju Nepal (Chief Operating Officer of Citizens Bank Limited), Shanil Nepal (Development specialist, Mohammad Aalam (Experienced Sales Officer) Babin Karki (tourism, student), Sumir Nepal (Senior Finance Manager), Sunny Kumai (a distribution officer, logistics officer), Rojin hari Shrestha (Sales and marketing), Chandra Khanal (Sales & marketing), Santa B. Lamichhane (Nepal's First Gyrocopter) Sudeep Shrestha (Profession: Business) Namrata Khanal (Community Service Director of Rotaract District), Bishnu Pokhrel (Kathmandu, a development professional), Rajendra Dawadi (Managing Director at Facility Nepal Pvt. Ltd.); Manjit Tiwari (Experienced Senior Accountant); Anil Ojha (Marketing Manager); (Managing Director at Facility Nepal Pvt. Ltd.); Amulya Tuladhar

(Investor) ; Dipendra Karki (Investor) Dipendra Thakur (Branch Manager at Nepal SBI Bank); Ganesh Timalsina (Banker at Laxmi Bank);

10. A Human Rights Defense Sector

Manoj Kandel (Advocate); Om Prakash Sen Thakuri (Director at Advocacy Forum Nepal),

11. An Employment and Labor Sector

Saroj Acharya (Spokesperson at FOWEP Nepal) Gajendra Bahadur (a national consultant of ILO)

12. A Welfare and Medicine Sector

Here are such ELAs seen in the former 6.CDC and 7.S-CDC for IS: (See ELA 通信 47-10)

Narendra Thagunna (Cross Cultural Psychology); Shanta maya Pariyar (Politician); Rakesh Kumar (public health and development professional) Arjun Bhattarai (NGO called Nepal development initiative); NDV Nepal (Damodar Dahal, social work and media journalism); Manoj Kandel (Advocate and true Rotarian); Rakesh Kumar (One Heart), Om Prakash Sen Thakuri (Director at Advocacy Forum Nepal); Shanil Nepal (Kathmandu, Development specialist, a dedicated and committed development professional); Prem Sah (Public Health and Education Group (NEPHEG), Dharma Narayan Sharma (Public Health Professional)

Saroj Nepal (Microbiologist); Rishi anjan Chaudhary (Hospital manager); Nishant Gautam (Social Sector Professional); Sonam Sherpa (Student of B.Sc. Microbiology at Xavier Int'l College, Boudha). Er. Rishi R. Chaudhary; Narayan Regmi (Emergency preparedness, response and recovery); Saroj Nepal (Microbiologist); Aalok Singh (Public Health Professional); Narayan Regmi (Emergency preparedness); Om Thapaliya (to help people who live under the poverty line)

13. A Humanitarian Aid Sector

Deepak Chapagain (Founding President at Volunteer Corps Nepal, Global Goodwill Ambassador)

14. A Communication and Transport Sector

Santosh Nyaupane (Raman Motors (Automobiles); **Sushil Shrestha** (automobile, aviation, and international trade); **Subhash Panthi** (Civil Aviation Authority of Nepal); **Pariwarta khabar** (No.1 news portal of Nepal)

15. A Sector for Conservation of Resources

Sagarika Bhatta (Founder at WeCare Nepal- Environmental training,);

16. A Educational, Scientific and Cultural Sector

Dilli Dotel (workshop on pedagogy); **Raju Nepal** (Chief Operating Officer of Citizens Bank Limited); **Milan Raj Nepali** (Cyber Security Research);

17. A News and Information Sector

Sonam Sherpa (Media Expert); **NDV Nepal** (Damodar Dahal, social work and media journalism); **Lok Raj Bhatt** (Baitadi, Media Monitor at Press Council Nepal); **Madan Rai Watchdog** (journalist),

18. A Tourism and Accommodations Sector

Sunil Dhungana (Tour Guide); **Babin Karki** (tourism, student), **Dil Karki** (Managing Director at Nepal memorable Tours P ltd.); **Sagarika Bhatta** (Coordinator of Tourism Development Endeavors) **Gold Mountain Nepal Treks & Expedition Pvt. Ltd**

19. A Sports and Games Sector

20. A Youth Sector

Bishal Dulal (International Youth Alliance for Peace Nepal); **Ananda Nepali** (U.S. EMBASSY YOUTH COUNCIL MEMBER); **Madan Rai (Watchdog)** (The Youth Times [TYT] is the first news portal specialized on youth beat.)

7. Secretariat

Secretary-General: Suresh Yug Pariyar

Dear Suresh San, thank you so much for your consent to this VP post.

Vice-secretary: Khadka Bhim Bahadur Dear Bhim San, thank you

so much also for your consent to this VP post.

Vice-secretary: **Mahesh Nepal** → (Software Engineer)



General affairs: Ms. **Shraddha Pokharel**



↔ **Rudra Poudel** (Brand Manager)

Dambar Bdr Bohara (program manager)

Bishownath Eupane (Junior store Excel)

Deepak Paudyal (Self employed)

Puran Chaudhary (social work)



↔ **Ram Prasad Banjade** (Master of Arts)

General Contact: **Milan Raj Nepali** (social worker)

General Contact: **Shiru Bhandari** (viber, what's app)

Regional contact: Bhim Bahadur Khadka

Bishownath Eupane

Janak Oli

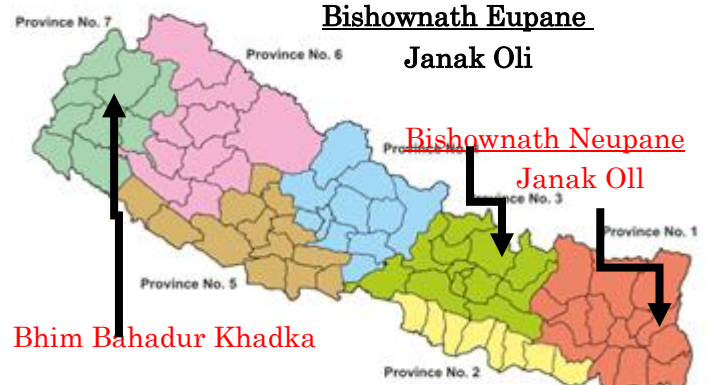

Who is ready to be a good intermediary between our NELFA and one's native autonomy?

Membership: **Sunil Dhungana** (Tourism)



Babin Karki (tourism, student)

Dil Karki (Tourism)

To invite Nepalises to be ELAs and to promote tour to other ELAs will be very interesting.

नेपालीहरूलाई ईएलए बन्न आमन्त्रित गर्नु र अन्य ईएलएमा भ्रमण बढाउनु एकदम चाखलाग्दो हुनेछ।

Janak Oli (members by agreement)

Party: **Santosh Bidari**

Namrata Khanal (Community

Service Director) →



Clerk: Ms. **Sadikshya Nepal** (at Supreme court)

Accountant: Ms. **Pratibha Nepal** (waste manage.)

Rajendra Dawadi

(Managing Director) →



Strengthening of Secretariat

To electronize Secretariat

सचिवालयको सुदृढीकरण
सचिवालयको इलेक्ट्रोनइज गर्न
事務局の強化、その電算化

<https://1drv.ms/x/s!AuBdNg6gXJZVokBtbsjgTQtkSxCR?e=eymxGr>

Let's make 5 NRs (Net Room)!

5 NRs (नेट कोठा) बनाऔं!

ネットの5部屋を作ろう!

N1. NR for NE & RE (Nepali ELAs and Repr. ELAs)

It's a room for Nepali ELAs and Repr. ELA (me)

N2. NR for GA (General Assembly & Council)

N3. NR for CDC (Committee for Defeating CoronaV)

N4. NR for S-IS (Communication with many regions)

N5. NR for S-NELC (Committee for Nepali

Earth-Loving Company)

Remuneration for staff's service स्टाफको सेवाका लागि पारिश्रमिक

Now I drafted bellow-mentioned rules to be presented to the coming General Assembly:

अब आउँदै गरेको महासभामा पेश गर्नका लागि मैले उल्लिखित उल्लिखित नियमहरूको मस्यौदा तयार गरें।

Rules of Remuneration for Staff of Secretariat

1. Only staff for Inviting Members (SIM) of the Secretariat will receive **30%** of membership fee which special, common or organizational members pay to the NELFA who joined it through.
2. All the staffs of the Secretariat may be a SIM. The other members of the NELFA cannot receive a certain amount of remuneration even if a new member joined the NELFA through them.
3. Secretary-general can receive, in principle, **5%** of membership fee of a given year.
4. A SIM may receive above-indicated amount for the following annual membership pay of the member who joined the ELFA through that SIM.

Supposing that Mr. A joined the NELFA as a special member whose annual membership is 30 dollars, then a SIM can receive 10 dollars at the time of Mr. A's entry. And next year also the SIM can receive the same amount from the NELFA if Mr. A remains as a NELFA member.

5. In case a SIM succeeded in inviting a person as a ML member, the SIM can receive remuneration only when a ML member become a common or a special member.
6. A SIM has a duty, among others, to be present in Secretariat office when a Secretary-general holds a meeting. If a SIM cannot be present, he or she shall help the Secretariat with another service.

This means that a ML member cannot be a SIM. It is desirable that a SIM become a special member of the NELF, who has some role there.

7. 10 % of the membership fee will be used for welfare (for corona relief fund for a while.)

The NELFA shall take into account population of the autonomies concerned when it distribute the said 10% sum of money.

8. The General Assembly will decide, in 5 years, if the NELFA continues such system or not.

सचिवालयका कर्मचारीहरूलाई पारिश्रमिकको नियम

१. सचिवालयको आमन्त्रित सदस्य (सिम) को लागि मात्र कर्मचारीले सदस्यता शुल्कको १०% प्राप्त गर्नेछन् जुन विशेष, साझा वा संगठित सदस्यहरूले नेल्फालाई भुक्तानी गर्छन् जसले यसमा सहभागी भए।

सचिवालयका कर्मचारीहरूलाई पारिश्रमिकको नियम

१. सचिवालयको आमन्त्रित सदस्य (सिम) को लागि मात्र कर्मचारीले सदस्यता शुल्कको १०% प्राप्त गर्नेछन् जुन विशेष, साझा वा संगठित सदस्यहरूले नेल्फालाई भुक्तानी गर्छन् जसले यसमा सहभागी भए।

२. सचिवालयका सबै कर्मचारीहरू सिम हुन सक्छन्। नेल्फाका अन्य सदस्यहरूले उनीहरूको माध्यमबाट नेल्फामा सम्मिलित भए पनि निश्चित रकमको पारिश्रमिक प्राप्त गर्न सक्दैनन्।

Secretary. महासचिवले सिद्धान्तमा दिइएको बर्षको fee% सदस्यता शुल्क लिन सक्दछ।

SIM. एक सिमले उक्त सिम मार्फत ELFA मा सामेल हुने सदस्यको निम्न वार्षिक सदस्यता भुक्तानीको लागि माथि-दर्शाएको रकम प्राप्त गर्न सक्दछ।

A. यदि सिमले एक व्यक्तिलाई एमएल सदस्यको रूपमा आमन्त्रित गर्न सफल भयो भने, सिमले पारिश्रमिक प्राप्त गर्न सक्दछ केवल जब एक एमएल सदस्य साधारण वा विशेष सदस्य बन्छ।

SIM. एक सिमको कर्तव्य हुन्छ, अन्य व्यक्तिहरू बीच सचिवालयको कार्यालयमा उपस्थित हुनु जब सेक्रेटरी-जनरलले बैठक गर्छ। यदि सिम उपस्थित हुन सक्दैन भने उसले सचिवालयलाई अर्को सेवामा सहयोग पुर्याउँछ।

Membership. सदस्यता शुल्कको १०% कल्याणको लागि प्रयोग गरिनेछ (केही समयको लागि कोरोना राहत कोषको लागि।)

नेल्फाले सम्बन्धित १०% रकम वितरण गर्दा सम्बन्धित स्वायत्तताको जनसंख्यालाई ध्यानमा राख्नेछ।

General. महासभाले such बर्षमा निर्णय गर्ने छ, यदि नेल्फाले त्यस्तो प्रणाली जारी राख्ने वा गर्दैन।

How to invite Nepali people to the NELFA? नेल्फामा नेपालीहरूलाई कसरी आमन्त्रित गर्ने?

どのようにネパールの人びとを NEFA 会員にするか

1. **First of all, to call out to the people by LinkedIn;**
You must write a message within 300 letters to individuals, autonomies; deputies etc. for example:

Our NELFA (Nepali Earth-Loving Association) asks you to join us or a world-wide and inclusive ELA (Earth-Loving Associate), where already 15 diplomats are also our members. We want to promote friendship & peace. Please join us, you may send your consent only "yes". Member fee is gratis.

2. **Secondly by Facebook, and some such means;**
Facebook is popular, so you may send a message:

----- Intro is the same with the above-mentioned-----
We want to promote friendship, to be source of happiness for people. Please join us, send "yes". Member fee is gratis.

3. **It's good to address to the public in the streets.**

1। सर्वप्रथम, लिंकडेनद्वारा व्यक्तिहरूलाई बोलाउन; तपाईंले व्यक्ति, स्वायत्तताका लागि ३०० अक्षरहरू भित्र सन्देश लेख्नु पर्छ; प्रतिनिधि आदि उदाहरणका लागि:

हाम्रो नेल्फा (नेपाली अर्थ-मायालु संघ) ले तपाईंलाई हामीसँग वा एक विश्वव्यापी र समावेशी ईएलए (पृथ्वी-मायालु सहयोगी) मा सामेल हुन आग्रह गर्दछ, जहाँ पहिले नै १५ कूटनीतिज्ञ पनि हाम्रो सदस्य हुन्। हामी मित्रता र शान्तिको प्रचार गर्न चाहन्छौं। कृपया हामीसँग सामेल हुनुहोस्, तपाईं तपाईंको सहमति मात्र "हो" पठाउन सक्नुहुन्छ। सदस्य शुल्क नि: शुल्क हो।

2। दोस्रो: फेसबुक द्वारा, र त्यस्तै केहि माध्यमहरू; फेसबुक लोकप्रिय छ, त्यसैले तपाईं एक सन्देश पठाउन सक्नुहुनेछ:



----- परिचय जसरी माथि उल्लेख गरिएकोसँग समान छ ----- हामी मित्रताको बढावा दिन चाहन्छौं, मानिसहरूका लागि खुशीको स्रोत बन्न। कृपया हामीसँग सामेल हुनुहोस्, "हो" पठाउनुहोस्। सदस्य शुल्क नि: शुल्क हो।

Let's try to talk by Zoom Zoom द्वारा कुरा गर्ने प्रयास गरौं

Zoom is easy जूम सजिलो छ Zoom は簡単
Every day at 20:00 प्रत्येक दिन २०:००
Without ID & pass word!!
ID とパスワードなし!!
没有 ID 和密码!!
आईडी र पासवर्ड बिना !!
Sans ID et mot de passe !!

Only click without input!!
入力なし、ただクリックだけ!!
没有输入, 只需单击!!
कुनै इनपुट छैन, केवल क्लिक गर्नुहोस् !!
Cliquez seulement sans entrée !!

I Invitation ご招待 邀请函 आमन्त्रित invitation

Firstly, I'll send you invitation.
最初に、私のズームへの招待状を皆様に送ります。
首先，我会向您发送邀请函。
पहिले, म तपाईंलाई आमन्त्रित पठाउँछु।
Je vous enverrai une invitation



II Only one click. 1度のクリックだけ 一键点击 केवल एक क्लिक Un seul clic Solo un clic

Only click an URL on foot of my invitation, that's all.
招待状の下部にある URL をクリックするだけです。
只需点击邀请底部的网址即可。
केवल मेरो निम्तोको खुट्टामा URL क्लिक गर्नुहोस्, त्यो सबै।
Cliquez sur une URL au pied de mon invitation, c'est tout.



III But mutual manipulation is necessary before starting it. While I do not allow you to enter the "Party hall", you will be seated in a "waiting room".

ただ開始する前に、相互操作が必要です。「パーティールーム」への入室を私が許可していない間、皆さんは「待合室」で待機しています。

设置 Zoom 非常简单。但是，在启动之前必须进行相互操纵。

虽然我不允许您进入“宴会厅”，但您将坐在“等候室”。

यो जूम सेट अप गर्न धेरै सजिलो छ। यद्यपि यो सुरु गर्नु अघि आपसी हेरफेर आवश्यक छ। जब म तपाईंलाई 'पार्टी कोठा' मा प्रवेश गर्न अनुमति दिँदिन, तपाईं एक 'प्रतीक्षालय' मा बस्नुहुनेछ।

Cependant, une manipulation mutuelle est nécessaire avant de la démarrer. Bien que je ne vous autorise pas à entrer dans la «salle des fêtes», vous serez assis dans une «salle d'attente».



IV Admission 入场 入场 प्रवेश Admisión



Please to Zoom Party !!

ズームパーティーにどうぞ!!

请放大派对!

कृपया पार्टी जूम गर्न !!



S'il vous plaît pour Zoom Party !!
In principle, every day 20:00~20:45!!
原則として、毎日 20:00~20:45 で、試してみよう。
原則上 每天 20:00~20:45
सिद्धान्तमा, प्रत्येक दिन २०:०० ~ २०:४५
En principe, tous les jours de 20h00 à 20h45

V Program in June is lectures and songs

6月のプログラムは講義と歌です

六月的节目是讲座和歌曲

6 월의 프로그램은 강의와 노래입니다

जुनमा भएको कार्यक्रम लेक्चर र गीतहरू हुन्

Au programme en juin: conférences et chansons

Programa en junio es conferencias y canciones

All Nepali ELAs

सबै नेपाली E L A

全ネパール地球愛仲間

In order to strengthen Nepali ELAs, to elect them for a suitable post, and to organize our group well, permit me to introduce them.

नेपाली ईएलएलाई सुदृढीकरण गर्न, उपयुक्त पदका लागि तिनीहरूलाई छनौट गर्न, र हाम्रो समूह राम्रोसँग व्यवस्थित गर्न, मलाई उनीहरूको परिचय गराउन अनुमति दिनुहोस्।

I wish that all of you would understand Nepali ELAs better than before, and **the NELFA (Nepali Earth-Loving Friendly Association) would become exemplary one around the World.**

म तपाईंको हार्दिक तर्फबाट चाहन्छु कि तपाईंहरू सबैले पहिले नै नेपाली ELs अझ राम्ररी बुझ्नुहुन्छ, र **नेल्फा (नेपाली धरती-मायालु मैत्री संगठन) विश्वभर उदाहरणीय हुनेछ।**

Permit me to ask you a favour here in my MM.
मलाई मेरो MM मा तपाईंलाई एउटा अनुमोदन माग्न अनुमति दिनुहोस्।

N.1 **Salonika Neupane** (She stayed at my accommodation, and became Earth-Loving Homestay Associate)



Hi, Dear Salonika San, how are you? I hope you are perfectly immune from coronaV.

N.2 ~5 **Pankaj Pradhan; Dinesh P.; Shrestha; Mamataa Pradhan; Dipendra Pradhananga** (They also stayed at my accommodation in Sapporo)



I got acquainted with following ELAs by **Linkedin**:



N.6 **Anuska Joshi** (She is a post-graduate school of United Nations University in Tokyo and is interested in sustainable future)

N.7 (N.920) **Bhim Bahadur Khadka** (Experienced in the programme development, M&E, governance and organizational development. Skilled in Research, Microsoft Excel, Management, Strategic Planning, and Leadership. Strong professional with an M.Phil. in English focused in



Humanities/Humanistic Studies from Pokhara University of Nepal.)

N.8~9 (N.925~926) Mr. **Dhananjay regmi** and Mrs. **Sabia Regmi** (Dhananjay Regmi is Chief Executive Officer of Nepal Tourism Board, an owner of Himalayan Research Expeditions, a mountain geomorphologist and glaciologist, obtained his PhD in Environmental Earth Science from the Graduate School of Environmental Earth Science, Hokkaido University, Japan, in 2006. Sometimes he helped me in my House in Nishioka)



N.10. **Damauli UNESCO Club Nepal Pradeep Kaphle** (its President; Damauli UNESCO Club was established in 2000 A.D. as a sister concern of UNESCO. After the establishment of Federation of UNESCO on 1972, many UNESCO clubs were registered in many districts)



N.11 **Subhash Neupane** (NIICE Nepal, Sindhupalchowk, Indrawati Rural Municipality -6, Tinghare (permanent) : Japan, Yamaguchi, Hirai 843-3, Noishorosu B- 203 (Temporal), He is also Datu Prince at The Royal House of Baloi, Philippines.)



N.12 **Bhagawan Shrestha** (Country Representative, FHI 360 Nepal, & Project Director, LINKAGES Nepal & Fleming Fund Country Grant Nepal, Sindhupalchowk, Indrawati Rural Municipality -6, Tinghare (permanent) : Japan, Yamaguchi, Hirai (Temporal)

N.13 **Balmukunda** (Justice and Practitioner; Assist the 'Nepal Peace



Humagain Peacebuilding evaluation of Monitoring

Project; Supervise and manage communication with district focal persons for the collection of conflict and violence related incidents)

N.14. **Ananda Nepali** (Global Goodwill Ambassador, Kathmandu, GGA, CHAIR OF NEPAL|PUBLIC POLICY & MGT SCHOLAR|U.S. EMBASSY YOUTH COUNCIL MEMBER|ENVIRONMENT, YOUTH & SOCIAL



ACTIVIST.)

N.15 **Deepak Chapagain** (Founding President at Volunteer Corps Nepal, Kathmandu; Global Goodwill Ambassadors for Humanitarian in Nepal with highly professional extensive experience in project management, funding and donor relations.)



N.16. **Om Thapaliya** (Kathmandu; to help people who live under the poverty line to optimize their opportunities, to minimize hazards and to lead a decent and secured life in every aspect)



N.17 **Dan Giri** (Kathmandu, • Programme Development and Management (Project Cycle Management) • Peace Building, Emergency Response and Development • Gender Equality and Social Inclusion (GESI)/Social Safeguards • Disaster Risk Reduction (DRR)



N.18 (2020/04/10) **Lion Rajendra Giri** (Kathmandu, Nepal, Hon. Consul of Ethiopia in Kathmandu, Development Consultant; Mr. Rajendra Giri, is senior consultant in development management and business and member of various professional and humanitarian societies. Mr. Giri has Masters in Business Administration and Economics, Nepal and is also a law graduate. He has kept himself abreast through studies, various training and seminars. Mr. Giri has 32 years of experience in business promotion officer, trainer, management expert, institutional development expert. He has worked as a Consultant with various ministries including Ministry of Local Development, National Planning Commission and Physical Planning and Works in collaboration with multi-lateral and bi-lateral agencies and private sector nationally and internationally. As part of his professional career, he has visited India, Thailand, Singapore, Hong Kong, China, Australia, Fiji, Tonga, New Zealand, Mauritius, the Philippines, France, Italy, Switzerland, Germany, Belgium, United Kingdom (UK), South Korea, Sri Lanka, Japan, Turkey, Ethiopia, United Arab Emirates and USA..



He agreed to be Vice-chair of the Council. Thank

you, Lion Rajendra San.

Dear Ragendra Giri San, thank you for your message on your readiness to cooperate with ELAs. N.19 (N.934) **Rajan Raj Pandey** (An M. Sc. Environmental Engineer (Bachelors' in Civil Engg.) with over 35 years of experience in the fields of WATSAN, Environmental Studies, WASH in Emergency and other civil engineering fields both in Government and NGO/consulting sector..)



N.20 (N.935) **Rabi Sharma** (Planning and managerial Strategic planning, staff development, capacity building, organizational networking, excellent interpersonal communication, work well under pressure, constructive attitude)



N.21 **Sandesh Nepal** (Chairman at Samrat International; Electric and electronic business. I'm from Kathmandu Nepal, doing Electric and electronic business in Nepal)



N.22 (N.938) **Shanta maya Pariyar** (Politician, Kathmandu, I am a dedicated, hardworking and innovative person, I have the pleasure of working within any capacity. I am also compassionate, kind and never misses the opportunity to help others.



I am passionate about promoting gender equity and child education this has influenced me to add it to my plans to establish an INGO to promote gender equity and child education in the future. Again, as a professional lawyer, I see to it that child rights are not abused. I have children welfare at heart.

I am also passionate about politics, and to be a good politician in Nepal NP, I redirected my interest in the development of these unique skills: Leadership Skills, Public Speaking Skills, Staff Development Skills, Team Building Skills, Qualitative and Quantitative Analysis Skills, and Policy Analysis Skills through mentorship from a variety of professional mentors around the globe.)

Dear Shanta San, please agree to be a Vice-chair of the Council. --Rikio

N.23 (N.939) **Singh Gajendra Bahadur** (Farwest Province, freelancer at Fren Nabuurs Fotografie, a national consultant of International Labor Organization)



N.24 **Dr Ram Prasad**



Dhital (Kathmandu, Engineering, Electricity Regulation and Renewable Energy. I have been appointed as one of the Members/Commissioners for the newly established electricity regulatory commission in Nepal.)

N.25 **Santosh Rai** (Engineer/Project Manager for Nepal Mini grid Project supported by Government of Nepal and World Bank)



N.26 **Janak Oli** (general trade basically importing goods. Experienced Managing Director with a demonstrated history of working in the retail industry. Skilled in Negotiation, Business Planning, Sales, Retail, and Store Management. Strong business development professional with a Master's degree focused in Economics from Tribhuvan University.)

Dear Janak Oli San, I appreciate your daily initiative. And further will you cooperate with me in diversifying members by agreement?

N. 27 **SURESHYUG NEPAL** (Kathmandu, Nepal, Advertising & Media professional. Experienced Promotions Director with a demonstrated history of working in the marketing and advertising industry. Skilled in Photography, Animation, Graphic Design, Brand Management, and Media Planning.)



Thank you for your work for Nepali ELAs!! He agreed to be Secretary-general of the NELFA, and proposes important ideas for the NELFA. See for example:

<https://1drv.ms/x/s!AuBdNg6gXJZVokBtbsjgTQtkSxCR?e=eymxGr>

Now dear Suresh San, will you try to popularize the Zoom system among Nepali ELAs?



N.28 **Bikash Bidari** (Kathmandu, Business Development. An Aggressive team leader as Sales & Marketing professional, believe in Motivation, Team work & Performance with work experiences of more than 12 Team work & Performance with work experiences of

more than 12 years in MNCs for different products.)



N.29. **Bishal Dulal** (International Youth Alliance for Peace Nepal, volunteer & social worker. I have awarded as the best volunteer from province no 3 organized by AYON Nepal collaborations with United Nations Nepal, UNDP Nepal, UNFPA Nepal, UNV Nepal, World Health Organization, UN Women Central Asia)

N.30 **Sulav Nepal** (Marketing guy- Business Development/Digital Marketing & also a part time lecturer. Data Science enthusiast with an MBA degree in China-ASEAN Economy/General Management)



N.31 **Er. Shailendra Guragain** (Kathmandu, Experienced Executive Director with a demonstrated history of working in the renewables and environment industry.)



N.32 **Krishna Giri** (Kathmandu, Merchant Banker, Dr. Dibesh Karmacharya, Nepal, Center for Molecular Dynamics Nepal, Kathmandu, Molecular Epidemiologist) (Lalitpur, Engineer (Consultant))



N.33 **Ramsharan Nepal** (I am working as a GIS and CAD Expert. I perform professional work and provide training on Auto CAD, Auto CAD Civil 3D, Google SketchUp, GIS, SW-Road, DTM etc...)



N.34 **Dr. Dibesh Karmacharya**, Nepal, Center for Molecular Dynamics Nepal, Kathmandu, Nepal, Molecular Epidemiologist)



N.35 **Subhash Acharya** (Lalitpur Nepal; Profession Engineer (Consultant))

N.36 **Sundar Bahadur Sheni** (Advocate; Buddhanikant municipality, Kathmandu, Experienced Lecturer



working in the non-profit organization management industry. Master's degree focused in Sociology from Tri Chandra multiple colleges LL, B from Kathmandu School of law)

N.37 **Jyotsna Chandra Mahato** (Kathmandu, Entering into the World of Business have made me learned tons of things mainly about Marketing and I am doing things related to Marketing-Blogging.)



N.38 **Rajan Nepal** (Kathmandu-02; Development worker in Nepalese NGO. Community empowerment especially women empowerment in rural Nepal through their own participation is my key objective.)



N.39 **Arjun Bhattarai** (NGO called Nepal development initiative, A motivated, energetic, outgoing and experienced development professional with strengths in strengthening of Civil Society Organizations (CSOs), institutionalization and mobilization of Non-Governmental Organizations)



N.40 **Manoj Kandel** (Advocate /Lawyer; Suryabinayak - 5, Katunje, Bhaktapur, I am Advocate specialize inter-country adoption and Foreign Investment in Nepal and true Rotarian. My passion is to help needy children.)

N.41 **C.N. Khadga** (I am cool, handsome & friendly male; compatible, adaptable, adjustable, eager to learn, like to take challenges, like to face challenges, love to work in groups or alone as and when necessary.)



N.42 **Binod Atreya, Ph.D** (Managing Director of Banking Finance and Insurance Institute of Nepal, - Chief Executive Officer, Emerging Nepal Limited, a PPP model company with shareholding from Govt of Nepal.



- Consultant for establishment of Nepal Infrastructure Bank limited
- Executive Member and Coordinator of International Relations and Partnership Sub-committee
- Chairman, hotel Alice
- 30 years of professional service in Central Bank
- served as CEO of largest problematic commercial bank for four years and transformed to achieve profitability
- consultant for Ministry of Finance and developed annual budget and economic Survey
- Worked with UNDP in Maldives, Marshall Islands and Republic of Palau in Public Sector.)

I would like to ask you to be a Chairperson of the Finance and Industry Sector responsible, among others, for Nepali Earth-Loving Company to be based on PPP.



N.43 **Kishor Rajbhandari** (Bhaktapur Municipality, Bagmati State; Secretary General at Nepal Science Olympiad; Associate professor of Tribhuban Uni.



N.44 **Sagun Paudel** (A public health professional; Pokhara; I am an MPH graduate, highly passionate, motivated and resourceful youth with seven years of professional experience in the field of public health in Nepal.



N.45 **Purna Man Shakya** (management consultant; More than 2 decades experience in the management sector at Line and Strategic level. Experienced in different industries viz. Tourism, Hospitality, IT, Academic, Trading, and Manufacturing sectors.)

N.46 **Er. Vaibhav Pandey** (Maryadpur, Rupandehi; Civil Engineer; I am a Radical thinker and a Country Director of PRS Mediterranean, Israel. I believe in paradigm shift in Technology is a high need in our country)



N.47 **NDV Nepal** (Damodar Dahal; Kathmandu; Social work and media journalism; Environmental Research Program; Cultural & Heritage Research Program; Educational Research Program; Organizational Research Program; Natural Resources Research Program)

N.48 **Sushil Shrestha** (A corporate executive; Kathmandu; Vice President with a demonstrated history and strong track record on business development and working in automobile, aviation, and international trade)

N.49 **Nawaraj Kafle** (Kadaghari, Kathmandu Banker; Internship Trainee at DHL Express Nepal Pvt.Ltd)

N.50 **Lal Mani Adhikari** (Researcher; Mahalaxmi Municipality-3, Imadol, Lalitpur; I am result driven project management professional for impacting the public health service through policy scoping and its strategic implementation.)

N.51 **Upama Nepal** (Kathmandu; mechanical engineer, freelancer)

N.52 **Simran Basnet** (Budanilkantha Assistant account, Nepal Oil Cooperation)

N.53 **Prayash Nepal** (Hetauda; Procurement; I am a very dedicated and goal oriented person. I take my responsibilities very seriously and I'll face any challenges with an inquisitive mindset.)

N.54 **Krishna Pokharel** (Teacher; Sunawal-1 Nawalparasi west)

N. 55 **Nepal trekking guide Trekking and tour Nepal.** (Name: Gyan Bahadur Adhikari; Trekking guide Nepal government license www.holidayhiking.com; Dhading Phulkharka vdc word on 2 Country)



N.56 **Dambar Shahu** (Media Expert ; Kathmandu Nepal; Think Different, Do Different, Get Different and Be Different.) Dear Dambar San, **I'm glad if you introduce our Nepali ELAs to Nepali people.**

N.57 **Sonam Sherpa** (N.972) (2020/04/13; Kathmandu. Student of B.Sc. Microbiology at Xavier Int'l College, Boudha.

N.58 **Santosh Kumar Baidhya Tamang** (Being as an aid-worker, I am fully engaging to ensure accountability towards donor, beneficiaries and stakeholders for the overall changes of regular development work and humanitarian as well.

N.59 (N.975) **Niranjan Patel** (Niranjan Patel Nepalese kathmandu, Nepal Digital

Marketing Specialist)

N.60 **Narayan Karki** (Harisiddhi 28, Lalitpur; Sales & Marketing)

N.61 **Subhash Panthi** (Kathmandu; Deputy Manager at Civil Aviation Authority of Nepal)

N.62 **NISHANT GAUTAM** (Program Officer at Chay Ya, Nepal. Experienced development sector project management professional with proven history of working more than 3+ years in infrastructure development sectors.)

N.63 **Nepal Lovers** (Shyam Prasad Giri President, Federation of Nepal Cotrage and Small Industries(FNCSI- www.fncsi.org) Maitighar height, Kathmandu; Small Industry Owner in Nepal)

N.64 **Sunil Dhungana** (Tour manger, Tour Guide; Seeking a challenging position with strong desire to make a sustainable and positive impact towards the success of the organization)

N.65 **Er. Rishi R. Chaudhary** (A reliable, ambitious and hardworking professional with the ability to work effectively within a team.)



N.66 **Aafanta (Nepal lovers). Com**

("उठाऔं नेपाल अभियान"- Let's strive to uplift Nepal. My Organization FNCSI is the only umbrella organization of more than 400



thousands of Nepalese Micro, Cottage and Small Industries. Now I am working as the President of the organization. FNCSI under its Central Office are 7 Provincial, 77 Districts and about 250 Municipal level associations in addition to 27 Commodity Associations. As a small business holder I own apparels and garment industry, my company produce fashion wear)

Our ELA, **Nepal ELA Aafanta (Nepal lovers).**

Com is one of our stars in Nepal. It permitted me to introduce its goods to all ELAs around the World.

I, Rikio, want the organization to be a Vice-chief director of Finance and Indusry Sector of the NELFA. Does it agree to it?



N.67 (2020/05/17) **Sudeep Shrestha** (Profession: Business Hobby: Nature; Want to make the most out of everything along with a content way of purposeful livi

N.68 (N.985) **Deepak Raj Sapkota**—
(Dhapasi Marga, Bansbari, Kathmandu Nepal; development expert)



N.69 **Narayan Regmi** (A committed and dedicated development professional with more than 15 years of extensive experience in DRR/Humanitarian Programs; Emergency preparedness)



N.70 **Rupesh Pandey** (Experienced Managing Director with a demonstrated history of working in the apparel and fashion industry. Skilled in Customer Service, Management, and Strategic Planning,



N. 71 **Saroj Nepal** (Research, product development and quality management professional with an experience of a decade in pharmaceuticals and civil society organization (Social Enterprise)-manufacturing Cosmaceutical products.

N.72 **Rajan Adhikari** (MIS at Mega Bank Nepal Ltd)

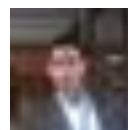

N.73 **RUPENDRA KHATTRI**
(Sandhikharka; Civil Engineer)

N.57 **Rupendra Khattri** Engineer at Government of Nepal)

N.58 (2020/05/21) **Namrata Khanal** (Community Service Director of Rotaract District 3292, Nepal & Bhutan; Experienced Client Service Executive working in the marketing and advertising industry.)



N.75 **Rakesh Kumar** (One Heart Worldwide. I am a Nepalese public health and development professional with completed General Medicine, Bachelor of public Health and Master of Public Health (MPH)

N.76 **Madan Rai Watchdog** (Journalist, Kathmandu, Human resource Consultant. The Youth Times [TYT] is the first news portal specialized on youth beat. TYT practices journalism on youth agendas, issues and knowledge. It aims to empower the youth around the world through journalism) **Will you please inform Nepali people of our ELAs? Now Nepali ELAs are more than 100.**

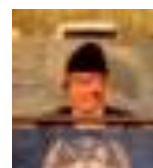

N.77 (n.995) (2020/04/23) **Jay Kushwaha** (Birgunj metropolitan city, Quality officer, Experienced Quality Analyst working in the consumer goods industry. Skilled in Hazard Analysis and Critical Control Points (HACCP), GMP, and Microsoft Office.)





N.78 (n.996) (2020/04/23) **Rudra Poudel (susil)** (Battisputali, Kathmandu, Experienced Brand Manager. Skilled in Research, English, Microsoft Excel, Management, and Microsoft Word. Strong marketing professional with a Master's degree focused in International Business from De Montfort University, UK..) Dear Pudra San, thank you for your message on your readiness to cooperate more. Please see <https://elgs.thebase.in/>

N.79 (n.997) (2020/04/23) **Om Prakash Sen Thakuri** (Director at Advocacy Forum Nepal)



N.80 (n.998) (2020/04/23) **Bishownath Eupane** (2020/04/23) (Bhimeswor Municipality, junior store officer) Maintain please good relations with Bhimeswor municipality.



N.81 (N.999) (2020/04/23) **Raju Nepal** (Bhaisepati Kathmandu, Professional Trainer, Writer of a book;

NEPAL: EACH PLACE A HOLY PLACE; LYRICIST: MUSIC ALBUM " MANJARI"; " MANJARI"; and "Demada", Member: Central Policy, Research and Training Academy, Nepali Congress, Financial Analyst, Managing Director of TBI Group Nepal, Chief Operating Officer of Citizens Bank Limited)

N.82 (n.1000) (2020/04/23) **Narendra Thagunna (Cross Cultural Psychology**

Experienced Lecturer working in the civic & social organization industry. Skilled in Crisis Intervention, Clinical Supervision, Interventions, Emergency Services, and Child Development. Strong education professional with a Doctor of Philosophy (PhD) focused in Psychology(cross-Cultural) from Kumaun University. www.psychdeskfdn.com)



N.83 **Shanil Nepal** (Kathmandu, Development specialist, a dedicated and committed development professional. Strong ability to identify community

strengths and weaknesses. Excellent team builder and motivator with honed communication and analytical thinking skills. Proven track record of improving output rates while developing the analytical and critical thinking skills necessary to thrive. Excellent communication skills)

Dear Shanil Nepal San, I am glad if you are ready to be a Vice-chairperson of the committee concerning the Nepali Earth-Loving Company of PPP type.

N.84 **Himanshu Khadka** (Himanshu Khadka, Nepalise Army, Defense Attache of Nepalese Embassy Washington DC)



N.85 **Mohammad Aalam** (Experienced Sales Officer with a demonstrated history of working in the consumer goods industry. Skilled in Negotiation, Customer Service, Microsoft Word, Strategic Planning, and Business Development. Strong sales professional with a Master of Business Studies focused in Sales, Distribution, and Marketing Operations, General from Tribhuvan Vishwavidyalaya.



N.86 **Deepak Paudyal** (Self employed; online self employment at self employment Nepal)



N.87 (N.1005) **Prashant Dhakal** (Saatthali-1, Godawari, Lalitpur, business development manager)

N.88 **Babin Karki** (Satdobato, Kathmandu I have a travel and tourism startup company called Wish List Nepal. I am also, working a Business Development Officer at cloud consulting company)



N.89 (N.1006) (2020/04/26) **Sumir Nepal** (Kathmandu, Experienced Senior Finance Manager working in the information technology and services industry. Skilled



in Income Tax, SAP ERP, Financial Accounting, External Audit, and International Financial Reporting Standards)

N.90 (n.1009) (2020/04/26)



Prem Sah (District Coordinator at Nepal Public Health and Education Group (NEPHEG))

N.91(N.1010) (2020/04/27) **Dharma Narayan Sharma** (Province-2, Saptari; Public Health Professional)



N.92 (N.1011) (2020/04/27) **Sunny Kumai** (I worked as a distribution officer logistics officer and program coordinator in different companies and organization.)



N.93 (n.1012) (2020/04/28) **Shradha Pokharel** (Kathmandu, Category Head at Daraz Nepal)

N.94 (n.1013) (2020/04/29) **Rojin hari Shrestha** (Kathmandu, Sales and marketing)



N. 95 (N.1015) (2020/05/01) **Chandra Khanal** (Sarlahi ,Janakpur Dham, Sales & marketing)

N.96(2020/05/03) **Ravi Mishra** (Province 1, Engineer, a manager in food industry; 13 years' experience in food



manufacturing and hotel industries; I have extensive senior management experience in large organizations with operations around the globe.)

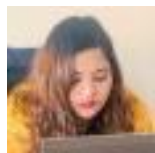

N..97 (2020/05/04) **Sadikshya Nepal** (Kathmandu,Section officer at Supreme court of Nepal)

N.99 (2020/05/09) **Madan Nepal** (Balaju, Kathmandu; Banker & Strategist; Business Intelligence



Analyst at JAGDAMBA MOTORS PRIVATE LIMITED)



N.99 (2020/05/07) **Mahesh Nepal** (Experienced Software Engineer with a demonstrated history of working in the information technology and services industry. Skilled in .Net development stack. Strong engineering professional with a Bachelor of Engineering (BE) focused in Computer Engineering from Kathmandu University.)

N.100 (N.1014) **Pratibha Nepal** (Currently I'm living in Kritipur, Kathmandu. I was carrying out research project on solid waste management but it's halted due to Corona virus.)



N.101 (2020/05/09) **RH Lohani Advocate** (address permanent Rapti-04 chitwan and temporary I live in kalanki-14 kathmandu.. Civil case litigation , criminal cases, arbitration, and specialization in commercial law and environmental law.....as well as knowledge of auditing....one door service for all legal problems...)

Please be a Vice-director of the Council.

N.102 (2020/05/09) **Aalok Singh** (Public Health Professional, Social and Development Worker, from Rautahat district)



N.103 (2020/05/09) **Dambar Bdr Bohara** Dambar Bdr Bohara, in kalanki-14 Kathmandu; program manager)



N.104. **Buddhi P. Pathak** (Equipped with solid experience and know how of over 17 years in Financial Risk Analysis, Donor Compliance, Auditing, Assurance, Fraud Investigation, Project Administration, Financial and Human Resources Mapping & Management)



N.105 (2020/05/14) **Dil Karki** (Managing Director at Nepal memorable Tours P ltd. working in the leisure, travel & tourism. Managing Director at Nepal Memoable

Tours P ltd.) --- Dear Dil San, thank you for your mail. Please invite new members energetically. --- Rikio K.

N.106 (2029/5/15) **Santosh**

Bidari (I've been driven by passionate to bring together people regardless of cast, faith or cultural background. Music, art, media, education and non-formal education always play a central role in my campaigns.) **Dear Santosh San, I'm very glad if you are ready to be a Vice-director of Nepali Council. Rikio**



N.107 (2020/05/15) **Santa Bahadur Lamichhane** (Pokhara Airport, Pilot, Nepal's First Gyrocopter and Ultralight Pilot/ Nepal's First

Maintenance License (001) Holder for ULA & Gyrocopter



N.108 (2020/05/16) **Bishnu Dhungel** (Kathmandu, law student and executive member of land our future; teaching is the profession of learning things creatively)



N.109 (2020/05/17) **Kishor Kishor**

(Bachelor of Business Studies at People's Campus, Tribhuvan University; Travel Guide. Skilled in Tour Planning, Hospitality Projects, Tour Management, Opening Hotels, and Tour Booking. Strong operations professional graduated from People's Campus)



N.110 (2020/05/17) **Sudeep Shrestha** (Profession: Business Hobby: Nature; Want to make the most out of everything along with a content way of purposeful living.)



N.111 (2020/ 05/22) **Bishnu Pokharel** (Kathmandu, a development professional with significant

experiences of project design, monitoring and evaluation. An experienced person having knowledge and experiences of use of quantitate and qualitative tools and methods for project design, monitoring and evaluation, and person engaged on humanitarian response, disaster risk management, managing social accountability, media development projects.)

N.112 (2020/05/25) **Khimlal Devkota** (Balaju



Kathmandu, **Lawyer as Senior Advocate and Constituent Assembly Member** and Central Committee Member of the Ruling Party. Professionally I am

Constitutional Expert, Writer and Faculty Member of the University. Right photo)

Mr. Khimlal Devkota was educated at Tribhuvan University and holds a



Bachelor's degree in Law and two Master's degrees in Political Science and Sociology/Anthropology, respectively.

He was a practicing **lawyer at the Supreme Court of Nepal** from 1990 to 2005. In 2006, he became a member of the Interim Constitution Drafting Committee and then the Interim Legislature Parliament of Nepal. He was closely involved in law-making and the tough negotiating process to create a consensus in the political transition.

He focused on finding solutions to such issues as army integration, monarchy dissolution, and Maoist inclusion in parliament. In 2008, he became a **member of the Constituent Assembly of Nepal** and, in 2009, a member of the Constitutional Committee.

Dear Khimlal Devkota San, I will be please if you play an important role also in our organization. I will ask all the Nepali ELAs to support you.

N.113 (2020/05/26) **Bhim Sapkota** (Kathmandu, More



than ten year experience of English Language Teaching, Training and Learning in Nepal)



N.114 (2020/05/27) **Prabin Pokharel** (Editor /presenter /Reporter at Radio Nepal; As a communicator I have 10 years experience, I have experience of both electronic and print media.

Dear Prabin San, will you kindly inform your readers or listeners of our activities? Rikio K.

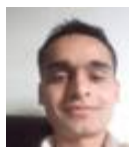

N.115 (2020/05/28) **Lok Raj Bhatt**
(Baitadi, Media Monitor at Press Council Nepal; Event Planning, Public Relations, Social Media, Event Management)

Dear Lock Raj Bahtt San, will you also inform your readers or listeners of our activities? –Rikio K.

N.116 (2020/05/29) **Dilli Dotel** (Lalitpur; As an experience, I have started to build up my NGO career



from 2002 from Center for Awareness Promotion (CAP) Nepal as a General Secretary; and INGO career since 2006 from Good Neighbors International;

and working as a Program Manager, looking after the community development projects (CDPs) having the dynamic responsibilities during my career in this organization with overall Project Cycle Management representing different positions along with policy development, project administration, and mobilization of grant. Currently I am working as Executive Director at Good Neighbors Nepal managing the different projects from different funding agencies.

Dear Dilli Dotel San, thank you for your message. Now will you please cooperate with me in diversifying the ELA and NELFA? Let's promote system of **membership by agreement**

N.117 (2020/05/29) **Shiru Bhandari**

(Psychosocial Counseling (Psycho Therapy) and Reiki Healing



Practitioner; I have my thirst interest to work in the sector of Mental Health and Psycho Social Support (MHPSS), Gender Based Violence (GBV), Child Protection, Anti Trafficking and other humanitarian work. I have Master degree.



N.118 (2020/05/30) **Milan Raj Nepali**
(Vice President at Centre for Cyber Security Research and Innovation; MPhil Scholar in ICT | ICT Professional | ICT Consultant | ICT Advisor | ICT

Enthusiast | Entrepreneur | Banker | Social Worker | Volunteer | Dreamer)



N.119 (2020/06/01) **Puran Chaudhary**
(M&E Unit at WWF Nepal; Mahendra Multiple Campus, Profession - Social worker) --- Dear Puran San, please

introduce yourself more in detail. --- Rikio Kaneko

N.120 (2020/06/03) **Ganesh Budha Magar Rukum**



(Bachelor of Arts - BA at Nepal Butwal Bahumukhi campus,
<https://youtu.be/eh008YNx5Xc>)

Dear Ganesh San, thank you for sending songs. Will you introduce yourself more in detail?



N.121 (2020/06/03) **Santosh Nyaupane**
(Head - Sales & Marketing at Raman Motors (Runner Motorcycle / Automobiles);

Experienced Head of Sales Marketing working in the automotive industry. Marketing Management, Negotiation, Business Planning, Analytical Skills, and Advertising. Accounting)

N.122 (2020/06/04) **Sagarika Bhatta** (Founder at



WeCare Nepal- Environmental training, services, research and products; Coordinator of Tourism Development Endeavors and Tulime Onlus. The

general objective of this project is the improvement of life style conditions of most vulnerable population of Nepalese society in the village of Chhaling.

N.123 (2020/06/05) **Rajendra Dawadi** (Managing



Director at Facility Nepal Pvt. Ltd; Experienced Account Officer working in the financial services industry. Skilled in Cash Flow with a Master's Degree

focused in Business/Commerce)



N. 124 (2020/6/8) **Anil Ojha**
(**Marketing Manager** at Highlights Nepal; Dear Anil Ojha San, will you please introduce yourself more in

detail?



N.125 (2020/06/10) **Saroj Acharya**
(Spokesperson at FOWEP Nepal;
Experienced Liaison Officer working in
the non-profit organization

management industry. Skilled in Microsoft Word,
Management, Report Writing, Project Coordination,
and Adobe Photoshop. Strong military and protective
services professional with a Master's degree. --- Dear
Saroj San, thank you for your message. Please read
“What to do now” (MM N.49-10, p.5~7). Rikio
Kaneke



N.126 (2020/06/10) **Daksha Chhetri**
(**Advocate** | Mediator | Senior Associate
at Neupane Law Associates, Nepal)

Dear Dashka Chhetri San, will you
please introduce you more in detail?



N.127 (2020/06/14) **Ram Prasad**
Banjade (Tanka Mani Sharma)
Banjade, Master of Arts
(M.A.) at Tribhuban university)

Dear Ram Prasad San, will you Please introduce
you more in detail? ----- Rikio K.

N.128 (2020/06/14) **Manjit Tiwari** (Experienced
Senior Accountant with a demonstrated
history of working in the warehousing
industry. Skilled in Internal Audit,
Account Reconciliation, Accounting,
General Ledger, and Internal Controls.)



N.129 (2020/06/17) **Rajendra Senchurey**
(Peacebuilding Trainer & Consultant / Peace,
Conflict & Civil Resistance Educator / TJ
Specialist / Peace Ambassador; I am an
avid peace practitioner, conflict analyst,
human rights activist, trainer, writer, and educator.
My area of expertise involves interfaith/interreligious
dialogue, civil resistance and nonviolence, conflict
resolution, preventing/countering violent extremism,
transitional justice, and sustainable peacebuilding. I
have worked in these areas under several prestigious
national and international Fellowships including the
one from NORAD, UNESCO, ICNC, KAICIID, FK
Norway, etc. I write in Nepal's popular national
dailies as a freelance contributor.



Here readers notice for the first time a name
surrounded with a rectangle. When Mr. Ragendra
Sencherey joined us, he asked me to register also his
friend Prakash Bhattarai bellow-mentioned. I
answered him: can you represent him when he is so
busy that he cannot vote? He sent me a prompt reply:
I can definitely do that.

Hurrah!! Banzai!! Rajendra Senchurey is the
first ELA around the world who (not I) can represent
another ELA. You know, up to the present time I was
the only one Representative of all the ELAs on the
Earth. Why am I so glad? Because the ELFA and the
ELFO (Earth-Loving Friendly Organization) can
grow of more colorful aspects.



N.130 (2020/06/21) **Prakash Bhattarai,**
PhD (Researcher; M&E Specialist;
Strategist; #Conflict, #Governance, and
#Migration Specialist; & Social Change
Practitioner.

Dr. Prakash Bhattarai is currently acting as
President of Centre for Social Change (CSC), a
non-profit research and advocacy institute in Nepal
working on issues around peacebuilding, migration,
governance, and civic engagement.

Dr. Bhattarai holds a PhD in Peace and
Conflict Studies from the University of Otago, New
Zealand. He also holds master's degrees in
Population Studies (Tribhuvan University, Nepal)
and in International Peace Studies
(University of Notre Dame, USA). He
has published articles in peer reviewed
journals such as International
Negotiation, International Journal of
Conflict Management and Journal of Peacebuilding
and Development.



N.131 (2020/06/22) **Prakriti Nepal** (Development
Professional; What is actually
required is constructive behavioral
change in true sense world wide and
respect for each other. It all comes
down to basic necessities.



Also had been provided with the
authority delegated to perform as Country Director
for Global Fairness Initiative for Better Brick Nepal

Program.)

N.132 (2020/06/29) **Subhash Chandra Sharma**



(Founder Life Member at Association of Health Professions Educationists of Nepal (AHPEN); Experienced Faculty with a demonstrated history of working in hospital & health care industry. Skilled in Psychotherapies,

Psychological Assessment, Research Design, and Health Promotion. Strong education professional with a Master of Philosophy (M.Phil.) focused in Clinical Psychology from Institute of Medicine, Nepal.

N.133 (2020/07/04) **Mahesh Bishowkarma** (Free



consultation for your **business**, professional organization or managing your personal finances and paperwork; Document Draft | Human Resource | Account | Marketing | IT | Tax | Corporate

Laws | Brand Establishment | Research & Report | Business Development | FDI in Nepal== All About Business Services From Experts

I would wonder while sharing my knowledge for you. Feel free to contact +977 9867007941(work) and send your mail at nepexpertbusiness@gmail.com

Investor and/ products and services are highly appreciated. Please come on inbox for more business opportunity.

N.134. **Amulya Tuladhar** (2020/07/07, **Investor**, -----Will you please introduce yourself more? -----Rikio K.



N.135, **Dipendra Karki** (2020/07/09, Enthusiast: Researcher | Writer | **Investor**; Thank you Rikio Kaneko for your endeavor to noble cause. Your objective to extend mutual cooperation

to defeat Covid and creating the earth-loving; friendly organization indeed is remarkable. I also wish to join hands.

Mr. Dipendra Karki is an Academics & Research Scholar with special focus in the area of behavioral finance, economics and investment. He is the

Associate VP Education of the KUSOM Toastmasters Club, ATP member at Ullens School and an Investment Analyst. He has over 15 years of experience in the field of finance & investment related research with varietal dynamics and is a published author. He has a B.Sc (Physics), Master's Degree in Finance, MA in economics and qualification of M.Phil in Finance (KUSOM). He holds command over Gretl, SPSS-AMOS & EVIEWS with basic knowledge of STATA and R.



N.136 **Amdo. Lobsang Lama**

(2020/07/11, **Social Entrepreneur**: Tibetan Wool, Silk, Hemp Carpets; Organic Tea, Coffee, Herbs and Electric Vehicles: Promoting Tibetan Chamber of Commerce's,"Business with Ethics"

1) Chairman of Gomang Carpet Manex (P) Ltd..more than 30 years in manufacturing and exporting. Specialized in custom orders.Tibetan Carpets made from Wool, Silk and Hemp, Banana Silk etc.

2) Managing Director and Fund Manager of Shangrila Agro World (P) Ltd.. more than 18 years in Organic Himalayan Teas, Spices, Herbs and Yacoon Syrup

3) Managing Director of Nepal Electric Vehicle Industry (NEVI) since 1997. Manufacturer Electric 3 wheeler (Safa Tempo) and importer of batteries and EVs.

4) Chairman of LCCI GLOBAL QUALIFICATIONS (LCCI GQ) is an award winning and one of the leading organizations in the field of soft skills and management skills training. LCCI GQ works towards helping thousands of learners through its international, customized and local training programs.

website: <https://www.lccigq.com/>

5) Advisor and Founding Member of Team Ventures Pvt. Ltd.

Social Involvements: 1) Himalayan Society for Youth and Women Empowerment 2) Goodweave International (USA) 3) Nepal Goodweave Foundation 4) Past President of Tibetan Chamber of Commerce (2014 - 2016) and Advisor 5) Bhaktapur Chamber of Commerce and Industries 6) Bhaktapur Red Cross 7) Nepal Maharishi Foundation

N.137. Gold Mountain Nepal Treks & Expedition Pvt. Ltd

(2020/07/11, Gold Mountain Nepal



Treks & Expedition Pvt. Ltd; Gold Mountain Nepal Treks is leading trekking company in tourism industry of Nepal. We are specialist for Trekking, Hiking, Tours, Jungle Safari, Hotel Booking, River Rifting.)



N.138. Dipendra Karki (2020/07/09, Enthusiast: Researcher | Writer | **Investor**; Thank you Rikio Kaneko for your endeavor to noble cause. Your objective to extend mutual cooperation to defeat Covid and creating the earth-loving; friendly



organization indeed is remarkable. I also wish to join hands.

Mr. Dipendra Karki is an Academics & Research Scholar with special focus in the area of behavioral finance, economics and investment. He is the Associate VP Education of the KUSOM Toastmasters Club, ATP member at Ullens School and an Investment Analyst. He has over 15 years of experience in the field of finance & investment.



N.139 Ganesh Timalsina (2020/07/24, **Banker** at Laxmi Bank, Draduated from Lincon University, BBA, Management, Financial Institutions (2005-2018), Sunrise Bank, and now Laxmi Bank)

N.140. Pariwartan khabar (2020/07/25, No.1 news portal of Nepal on the issue of positivism and development; Pariwartan Khabar is No.1 Non Profit Media Company in Nepal.



N.141. Dipendra Thakur (2020/07/25, Branch Manager at Nepal SBI **Bank** Limited. Experienced Branch Manager working in the banking industry. Skilled in Negotiation, Credit Analysis, Commercial Banking, Team Building, and Credit Risk. Strong sales professional with a MBA focused in Finance & Marketing from SMU.



N.142. Rajesh Pathak (2020/08/11_Empowering human resource and excel operation management for short term projects. Address : Sindhupalchowk, Indrawati Rural Municipality -6, Tinghare (permanent) : Japan, Yamaguchi, Hirai 843-3 , Noishorosu B- 203 (Temporal)



N.143. Bhasha Koirala (2020/08/11) Psychologist at Public Service Commission Nepal (Experienced Psychologist with a demonstrated experience of working in the field of clinical psychology. Worked in diverse sectors. Currently, working as a Psychologist in Public Service Commission of Nepal. Have competencies in Psychological Assessment, Personnel Selection, Psychosocial Education, Health Education and MS-Office. Have immense interest in Behavioral Research and in other Research activities as well as in exploration of latest test and technology of behavioral assessment and aspect related to human behavior.



N.142 Rikio Kaneko (2020/08/14) Now with pleasure I can register myself as a member of NELFA. I am a Japanese, and it's the first time for the NELFA to receive a foreigner as its member.



I was born in Japan in 1942 during the World War II , unhappy years, war, war and war!! And atomic bomb, Pika!! Dooooon!! After the war, most of Japanese suffered from poverty. I hated war. You can imagine my childhood, therefore, was not happy.

In Waseda university in Tokyo, I studied politics, economics, and law, and in post graduate school, specialized international law and relations, in 1976 I began to teach international law at universities, and in 1982 went to Hokkaido to work in Sapporo University, in 2013 retired from the University.

N.143. Karpekina Irina (2020/08/14) I was born in Russia, now I am a house-keeping wife livin in Japan , is helping my hasband Rikio Kaneko, Representative of ELAs, have one daughter and one son. Ilove film and embroidery.

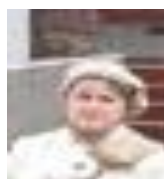

Nepalis are the first runner as for embodiment!!
नेपाली ईएलएस मूर्तिकरणका लागि पहिलो रनर हुन!!

They are the second runner as for members' number!! तिनीहरू सदस्यको संख्या को लागि दोस्रो धाक हो!!

Assemblies and Universities are ELAs' potential engines
संसद र विश्वविद्यालय धरतीलाई माया गर्ने साथीहरूको सम्भावित इन्जिन हो

議会と大学は地球愛仲間の潜在的エンジン

In order to strengthen Nepali ELAs it is necessary to ask Assemblymen (Parliamentarians) and Nepali universities to cooperate with us.



Kathmandu University, web site:ku.edu.np



Pokhara University, Established in 1996

ELAs wish good relations also with Nepali Government
ELAs राम्रो सम्बन्धको चाहना गर्दछ
नेपाली सरकारसँग पनि

At present time there are already 26 diplomats who discerned our world-wide ELA and joined us. It is very desirable that not only a Nepali diplomat, but also Nepali Government cooperate with ELA and an ELFO to be created this year.

वर्तमान समयमा २६ जना कूटनीतिज्ञहरू छन् जसले हाम्रो विश्वव्यापी ईएलए चिह्नित गरेका छन् र हामीसँग सामेल भएका छन्। यो एकदम वांछनीय छ कि एक नेपाली कूटनीतिज्ञ मात्र होइन, नेपाल सरकारले पनि ELA र ELFO यस वर्ष सिर्जना गर्न सहयोग गर्दछ।

A member by an agreement एक सम्झौता द्वारा सदस्यता राम्रो छ

Among Nepali ELAs there are many leaders promoting cooperation with other organizations. I want them to ask their members to be also an ELA.

नेपाली ईएलएमा त्यहाँ धेरै नेताहरू छन् जसले अन्य संगठनहरूसँगको सहकार्यलाई बढावा दिन्छन्। मै चाहन्छु कि उनीहरूका सदस्यहरूलाई पनि ELA हुन भन। तिनीहरूले भन्नेछन्, "म अर्को सदस्यता शुल्क तिर्न सकिदैन।" "ठीक छ, तपाईंले ELA मा तपाईंको प्रविष्टिको समयमा यसको भुक्तान गर्नुपर्दैन। ELAs ले पनि भुक्तान गर्दैन जब उनीहरू हाम्रो सदस्य बन्छन्। यो आपसी रकम छ।"

A draft agreement मस्यौदा सम्झौता

A Nepali organization (A) and Representative of ELAs Rikio Kaneko (B), representing the Nepali ELAs, agreed as follow:

1. Any member of (A) and any ELA may be a ML member of the other party gratis (without membership fee) on mutual basis.
2. A ML (Mailing List) member means such a member as having neither any legal nor financial duties regarding the other party.
3. A member of one party may join the other organization, presenting in English only one's full name, full address, email address, tel. number.
4. A ML member have one vote, may, for a long time, entrust another member with a vote regarding all the matters.
5. As to a ML member's vote, so long as the member does not express yes or no, it shall be regarded as the same with that of Representative.

एक नेपाली संगठन (ए) र ELAs का प्रतिनिधि Rikio Kaneko (B), ELAs का प्रतिनिधित्व गर्दै, निम्नानुसार सहमत भए:

१. (ए) को कुनै पनि सदस्य र कुनै पनि ईएलए पारस्परिक आधारमा अर्को पार्टीको ग्रिपिस (सदस्यता शुल्क बिना) को एक एमएल सदस्य हुन सक्छ।

२. एक एमएल (पत्राचार सूची) सदस्यको अर्थ त्यस्तो सदस्य हो जुन अन्य पक्षको सम्बन्धमा कुनै कानुनी वा वित्तीय कर्तव्य हुँदैन।

एक पार्टीको सदस्य अर्को संगठनमा सामेल हुन सक्छ, केवल अंग्रेजीको एक मात्र पूरा नाम, पूरा ठेगाना, ईमेल ठेगाना, टेलिमा प्रस्तुत गर्दै। संख्या

M. एक एमएल सदस्यको एक मत हुन्छ, लामो समय सम्म अर्को सदस्यलाई सबै विषयहरूमा भोट हाल्न सक्छ।

एक ML सदस्यको भोटको रूपमा, जबसम्म सदस्यले हो वा होइन अभिव्यक्त गर्दैन, यो प्रतिनिधिको साथ समान मानिन्छ।

Dear Bhim, Bishownath and Janak San,



.....I would like to listen to, first of all, your opinion or readiness to conclude such a contract between your organization and me. If you think it's a good choice, I'll request my ELSs to join your organization.

म सुन्न चाहन्छु, सबैभन्दा पहिले, तपाईंको विचार वा तपाईंको संगठन र मेरो बीचमा त्यस्तो सम्झौताको निष्कर्षमा तयारी। यदि तपाईंलाई यो राम्रो विकल्प हो भन्ने लाग्दछ भने, म तपाईंको ELS हरूलाई तपाईंको संगठनमा सामेल हुन अनुरोध गर्दछु।

It's my opinion that conclusion of such contract is very good because we can get wider acquaintance with each other and it will promote good cooperation. Please send me your message on your readiness soon.

यो मेरो राय हो कि यस्तो सम्झौताको निष्कर्ष एकदम राम्रो छ किनकि हामी एक अर्कासँग व्यापक परिचित हुन सक्दछौं र यसले राम्रो सहयोगलाई प्रवर्धन गर्दछ। कृपया मलाई तुरुन्त तयारीमा तपाईंको सन्देश पठाउनुहोस्।

It would be fair to present such a proposal to other leaders of an organization:

संगठनको अन्य नेताहरूलाई त्यस्तो प्रस्ताव प्रस्तुत गर्नु उचित हुन्छ:

Damauli UNESCO Club Nepal; Bhagawan Shrestha; Deepak Chapagain; Sandesh Nepal; Bishal Dulal; Arjun Bhattarai; NDV Nepal; Sushil Shrestha; Nepal trekking guide Trekking and tour Nepal; Nepal Lovers; Er. Rishi R. Chaudhary; Aafanta (Nepal lovers). Com; Namrata Khanal; Om Prakash Sen Thakuri; Raju Nepal; Dilli Dotel; Milan Raj Nepali; Sagarika Bhatta;

In addition I welcome any Nepali organization which wants to conclude such an above-mentioned agreement.

थप रूपमा म त्यस्तो कुनै पनि नेपाली संगठनलाई स्वागत गर्दछु जसले त्यस्तो एभोबी-उल्लेखित सम्झौता निष्कर्षमा पुग्न चाहन्छ।

Application आवेदन फारम 申請書

Full name:
Full address:
Email address:
Te.number:

My representative is Mr.○○, When I don't use my vote, it is the same with that of my Representative.

Dilli Dotel San is interested in ByA



Thank you, Dilli San, for your interest in ByA (By an Agreement) membership. You understand already implication of such membership.

There are 2 important moments regarding this kind agreement. One of them is that you can strengthen your organization by inviting not only Nepali new members from the Nepali ELAs, but also from foreign ELAs. It's internalization of your organization. The more globalized, the more your organization will get chances.

Secondly, among all ELAs you will be the first person who will represent your members. You know, up to the present time I was the only person who represented all the ELAs around the world.

Now I send you 2 applications: one is mine, and the other is my wife's. We are ready to be your organization. Will you send me such applications as soon as possible?

1. Application आवेदन फारम 申請書

Full name: Rikio Kaneko (In Japanese 金子りきお)
Full address: 12-jo, 14-ban, 14-chome, 5-jo, Nishioka, Toyohiraku, Sapporo city, Japan 062-0035
Nationality: Japanese
Email address: kaneko-ri@jcom.home.ne.jp
Tel.number:080-4882-5455

I am Representative of bellow-mentioned ELAs. When they don't use their vote, it is the same with mine.

2. Application आवेदन फारम 申請書

Full name: Karpekina Irina
Nationality: Russian
Full address: 11-jo, 14-ban, 14-chome, 5-jo, Nishioka, Toyohiraku, Sapporo city, Japan 062-0035
Email address: karpekina-i@jcom.home.ne.jp
Te.number:080-3545-5455

My representative is Mr.Rikio Kaneko. When I don't use my vote, it is the same with that of my Representative.

गोल्डन 55 गोल्डन शब्दहरू



धर्म होईन, तर मानवको नैतिक पक्षहरू
प्रतिबिम्बित गर्दछ, जसलाई ELAW
(Earth-LOVWIC Amicable Way) ले धेरै
महत्त्व दिन्छ। धेरै पुरानो ELAs पहिले नै
तलका शब्दहरूको तालिका थाहा छ जुन
ELAW रचना गर्दछ:

प्रकाश

तिनीहरू साधारण सूर्यको प्रकाश होइनन्- तिनीहरू केवल
ELAW का यी मुख्य शब्दहरूमा समावेश गरिएका खजाना मात्र
समावेश गर्दैनन् साथै सबै सकारात्मक कार्यहरू र
अवधारणाहरू जुन तपाईं र अन्य व्यक्तिहरूले कल्पना गर्न
सक्नुहुन्छ।

ELAW I विचारहरू:
सद्भाव, आदर, प्रेम, राम्रो, सौन्दर्य

ELAW GU गार्डहरू:
जीवन, विवेक, सत्य, सफाई, रमाइलो

ईलाव Prav प्रार्थना:
खुशी, स्वास्थ्य, सफलता, सुरक्षा, शान्त

FI FAW Sn आत्मा
विश्वास, साहस, आत्म-नियन्त्रण, गैर-दुश्मनी, दया

EL AW He दिल:
दया धन्यवाद
विचार, परावर्तन, क्षमा

ELAW 5 FI FO लाई शभकामना:
मित्रता, शान्ति, एकता,
भेदभाव, निष्पक्षता

ELAW the ELFO का लागि योगदानहरू:
आशाको स्रोत एक ठूलो परिवार
EL Way, EL Oasis, EL फेस्टिवल

पृथ्वी-समुदायको लागि FI AW Princin सिद्धान्तहरू:
स्वतन्त्रता, समानता, न्याय, सहिष्णुता, मुक्ति

पृथ्वी-समुदाय को लागी FI AW 5 लेख:
विकास कल्याण
राष्ट्रमंडल, सहयोग, नयाँ अर्डरहरू

भविष्य कोर्सका लागि FI W Cla खंडहरू:
कानूनको नियम शान्तिकारी बस्ती निरस्त्रीकरण,
सार्वभौमता प्रतिबन्ध, विश्व संघ

विश्व संघ गठन पछि FI AW I आईडियाल्स:
सद्भाव, आदर, प्रेम, राम्रो, सौन्दर्य

नयाँ प्रकाश र नयाँ आशा
नयाँ पृथ्वी सभ्यता सबै आत्म-प्राप्ति,
नोबल सोलको उत्तराधिकार

55 Golden Words

are not a religion, but reflect **ethical aspects** of
human being, which ELAW (Earth-Loving Amicable
Way) attach much importance to. Many old ELAs
know already the following table of words which
compose the ELAW:



LIGHTS

They are not simple
sunlight: they comprises not
only treasures included in
these key words of the
ELAW, but also all the
positive acts and conceptions
which you and other people
can conceive.

ELAW 5 Ideals:
Harmony, Respect, Love, Good, Beauty

ELAW 5 Guides:
Life, Conscience, Truth, Cleanliness, Delight

ELAW 5 Prayers:
Happiness, Health, Success, Security, Calm

ELFAW 5 Spirits
Faith, Courage, Self-Control, Non-Enmity, Mercy

ELAW 5 Hearts:
**Kindness, Thanks,
Consideration, Reflection, Forgiveness**

ELAW 5 Wishes to the ELFO:
**Friendship, Peace, Solidarity,
Non-discrimination, Fairness**

ELAW 5 Contributions to the ELFO:
**Source of Hopes, One Big Family,
EL Way, EL Oasis, EL Festival**

ELAW 5 Principles for the Earth-Community:
Freedom, Equality, Justice, Tolerance, Salvation

ELAW 5 Articles for Earth-Community:
**Development, Welfare,
Commonwealth, Cooperation, New Orders**

ELW 5 Clauses for Future Course:
**Rule of Law, Peaceful Settlement, Disarmament,
Restriction of Sovereignty, World Federation**

ELAW 5 Ideals after World Federation Formation:
Harmony, Respect, Love, Good, Beauty

NEW LIGHTS and NEW HOPES
**New Earth Civilization, All Selves-Realization,
Succession of Noble Soul**

光



この光の概念は、下記の金言だけでなく、皆さんや他の人々が考えることができるすべての肯定的行為と概念を含意しています。

地球愛道 5 理念：和 敬 愛 善 美

地球愛道 5 指針：いのち 良心 真実 きよらか 喜び

地球愛道 5 祈念：幸福 健康 成功 安全 やすらか

地球愛道 5 精神：信念 勇気 自制 非敵意 慈悲

地球愛道 5 心：親切 感謝 配慮 反省 許し

ELFO への 5 願望

友好 平和 連帯 非差別 公正

ここで「連帯」は、ELFO の人類益重視の連帯制をいいます。

ELFO への 5 貢献

希望の源 ひとつの大家族

地球愛道 地球愛アソ 地球愛祭り

地球共同体用 5 原則

自由 平等 正義 寛容 救済

地球共同体用 5 か条

発展 福祉 共栄 協力 新秩序

これらは、現在でも要請される諸条項です。

世界連邦への 5 段階

法の支配 平和的解決

軍備縮小 主権の制限 世界連邦

これらも、現在でも要請される重要事項です。

世界連邦成立後の 5 理念

和 敬 愛 善 美

新たな光 新たな希望

新地球文明 全自己実現 英霊の継承

ここで「自己」は、本来あるべき個人の姿だけでなく、自治体、国家、さらには世界連邦などの法人をもさしています。

光



語这里不是单纯光的概念，是如光可以照给全体的人很事物，是同样的肯定的平等的意思。

大地爱道 5 理念：和 敬 愛 善 美

大地爱道 5 指南：生命 良心 真実 纯洁 喜悦

大地爱道 5 祈祷：幸福 健康 成功 安全 平静

大地愛道 5 精神：信念 勇气 自制 非敌意 慈悲

大地愛道 5 心：仁慈 感谢 关怀 反省 原谅

ELFO 的 5 个愿望

友好 和平 连带 非差别 公正

连在这里，“连带”是指强调 ELFO 对人类利益的团结系统。

对 ELFO 有 5 个贡献

希望之源 一个大家族

地球爱道 地球爱甘泉 地球爱无際

地球社区的 5 项原则

自由 平等 正義 寛容 救済

地球社区的 5 篇

发展 福祉 共栄 協力 新秩序

这些是仍然需要的规定。

迈向世界联合会的 5 个步骤

在有法治下 和平解决

减少武器 主权限制 世界連邦

这些也是仍然需要的重要项目。

世界联合会后的 5 种理念

和 敬 愛 善 美

新光 新希望

新地球文明 全自己实现 英霊の継承

在这里，“自我”不仅仅是本来应有的个人形象自治体国家，甚至是世界联邦等的法人都在探索。